MEGA MAN™

ロックマン メガミックス

MEGAMIX

HITOSHI ARIGA
有賀ヒトシ

UDON
CAPCOM

MEGA MAN

ロックマン メガミックス

MEGAMIX

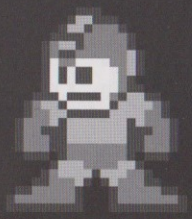

PRESS START

MEGA MAN™

ロックマン・メガミックス

MEGAMIX

BOOK 3

STORY AND ART BY:

HITOSHI ARIGA

© CAPCOM © ENTERBRAIN, INC.

Hello everyone!

This volume of Megamix includes "The Greatest Enemy in History," a story that was created at a time when I had really found my rhythm with regards to drawing Mega Man mangas.

If I may go into another one of my "What is a robot?" ramblings, the Copy Robot from "Wily Stage 2" of "Mega Man 1" appears in this volume. In the game, Copy was created by literally copying Mega Man's appearance and abilities, including his special weapons! The idea for this story came to me when I found myself wondering what would have happened if Mega Man's personal memories had been successfully copied into Copy as well. I didn't want this to turn into just another "an imposter of the hero shows up, and the real hero defeats him" type story that we are all too familiar with. I wanted this Copy to reflect something more real.

I'm sorry if it seems like I'm throwing spoilers at you... But rest assured, none of what I have told you can spoil this story for you. I have confidence that you won't have a problem enjoying the story, even with this little bit of foreknowledge. I won't push my luck, though. I will leave you to discover the rest of the story for yourself.

As for the rest of the volume, I have also included more of the "Mega Man Maniax" that you read in the previous volume, as well as articles from the Mega Man Encyclopedia that I helped edit. You'll also find other fun stuff like "The Evil Genius Dr. Wily's Robots 101" and the original exclusive story I did just for this book, "Mega Gandhara." I drew them all with fondness in my heart, and truly enjoyed the creation process.

I hope that you will enjoy reading this book, and that it will further expand the world of Mega Man within you!

~HITOSHI ARIGA

CONTENTS...

THE GREATEST ENEMY IN HISTORY 5

CHARACTER FILES 145

IIII MEGA MAN MANIAX IIII

VOL. 3 158

VOL. 4 163

VOL. 5 168

IIII MEGA MAN SHORTS IIII

DR. WILY'S DIARY OF EVIL GENIUS 173

WINTER'S COLD, MEGA MAN!! 180

THE HOURLY PAY SQUAD: PART-TIMERS 188

MEOW 192

IIIIII BONUS CONTENT IIIIII

DR. WILY'S ROBOTS 101 193

MEGA GANDHARA 213

SPECIAL TALK 220

DEATH OF THE AFTERWORD!? 224

QUESTIONABLE AFTERWORD 224

*NOTE: In the original Japanese version of the Mega Man game series, Dr. Light is known as "Dr. Right." This is why many of the robots created by Dr. Light feature the letter 'R' in their designs ('R' for Right). To preserve the original artwork, UDON has left this detail unchanged.

MEGA MAN™

ロックマン メガミックス

IIIIIII MEGAMIX IIIIIII

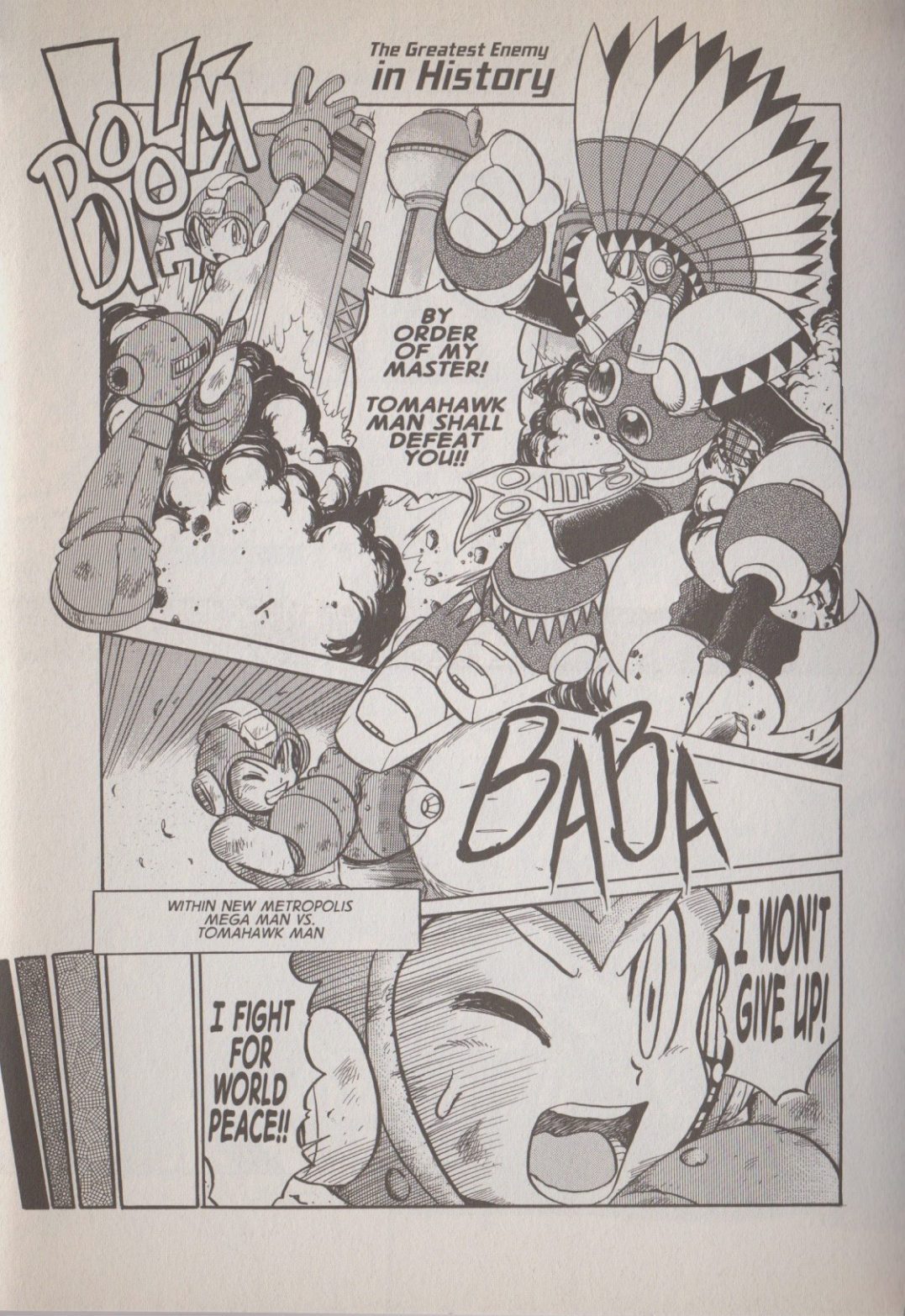
The Greatest Enemy in History
BOOM
BY ORDER OF MY MASTER!
TOMAHAWK MAN SHALL DEFEAT YOU!!
BABA
WITHIN NEW METROPOLIS MEGA MAN VS. TOMAHAWK MAN
I FIGHT FOR WORLD PEACE!!
I WON'T GIVE UP!

The Greatest Enemy in History

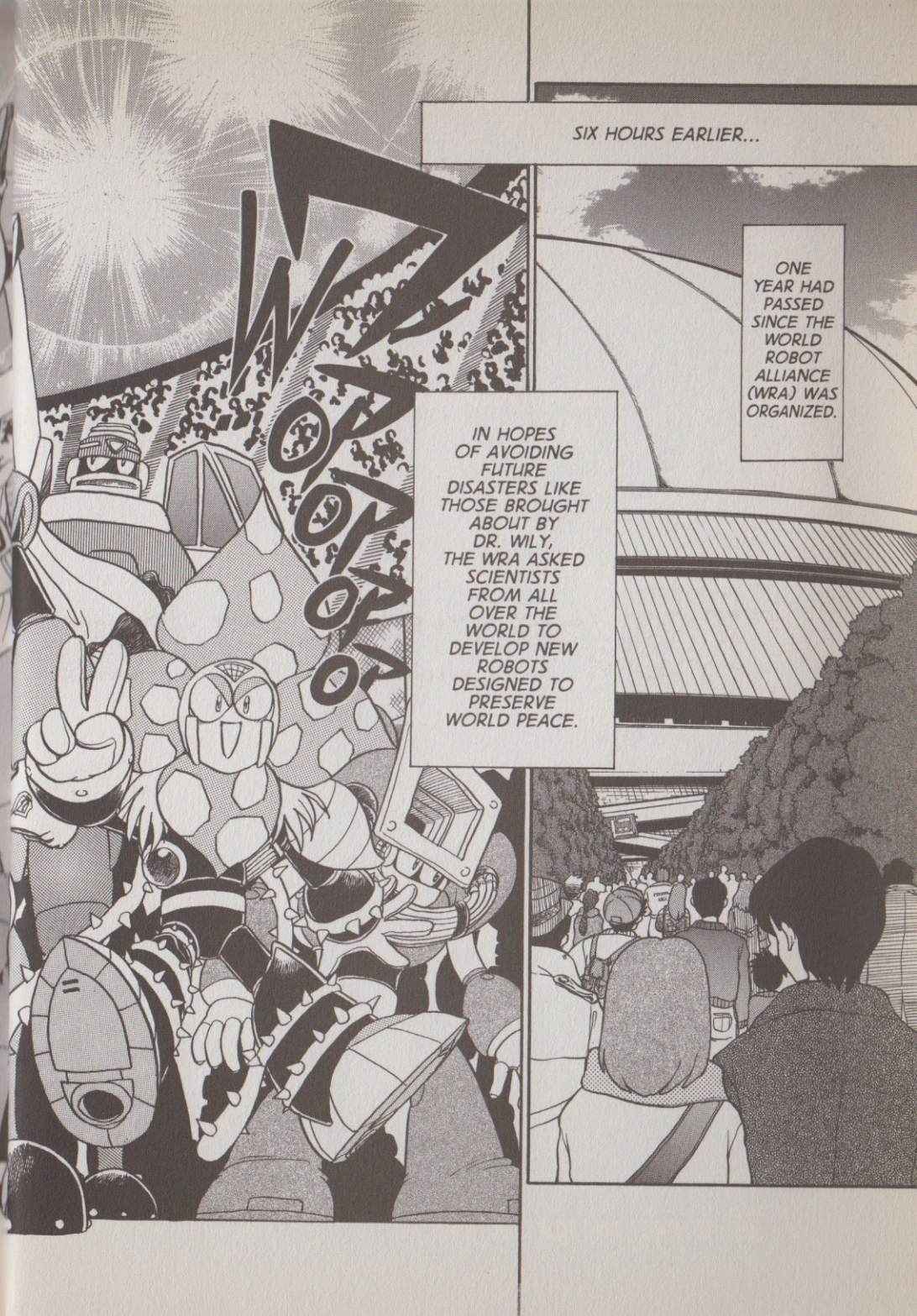

DR. COSSACK DOESN'T KNOW I'M HERE TODAY.
WITH THEM ON OUR SIDE, WE HAVE NOTHING TO FEAR!!
THESE ROBOTS OF JUSTICE HAVE COME FROM NEAR AND FAR TODAY, JUST FOR YOU!

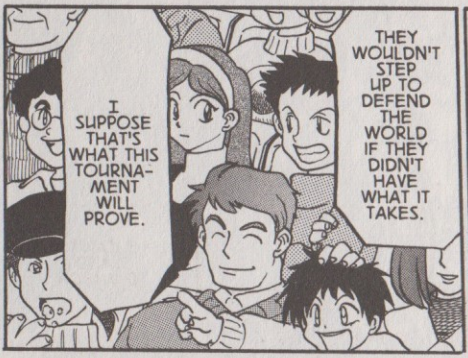
I SUPPOSE THAT'S WHAT THIS TOURNA-MENT WILL PROVE.
THEY WOULDN'T STEP UP TO DEFEND THE WORLD IF THEY DIDN'T HAVE WHAT IT TAKES.

BUT HOW DO WE KNOW THEY REALLY ARE STRONG?
COOL! WITH SO MANY STRONG ROBOTS KEEPING US SAFE, WE WON'T HAVE TO RELY ON MEGA MAN ALL THE TIME!

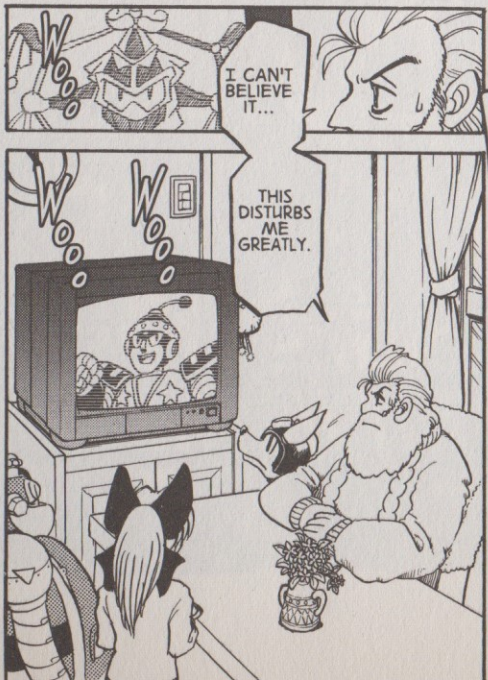
WOOO...
I CAN'T BELIEVE IT...
THIS DISTURBS ME GREATLY.
WOOO...
WOOO...

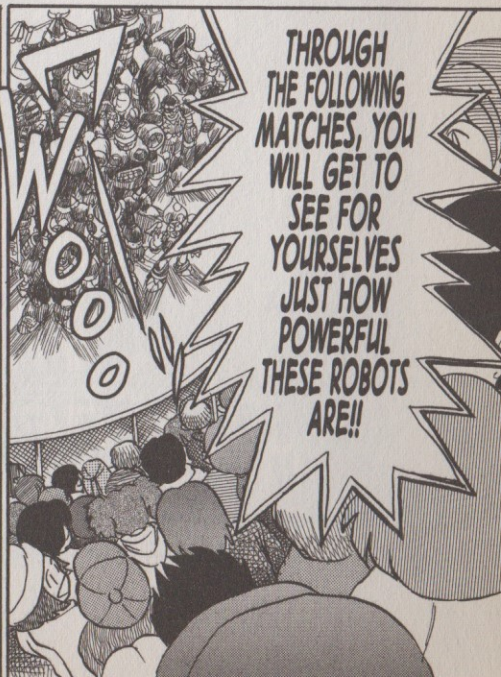
WOOO
THROUGH THE FOLLOWING MATCHES, YOU WILL GET TO SEE FOR YOURSELVES JUST HOW POWERFUL THESE ROBOTS ARE!!

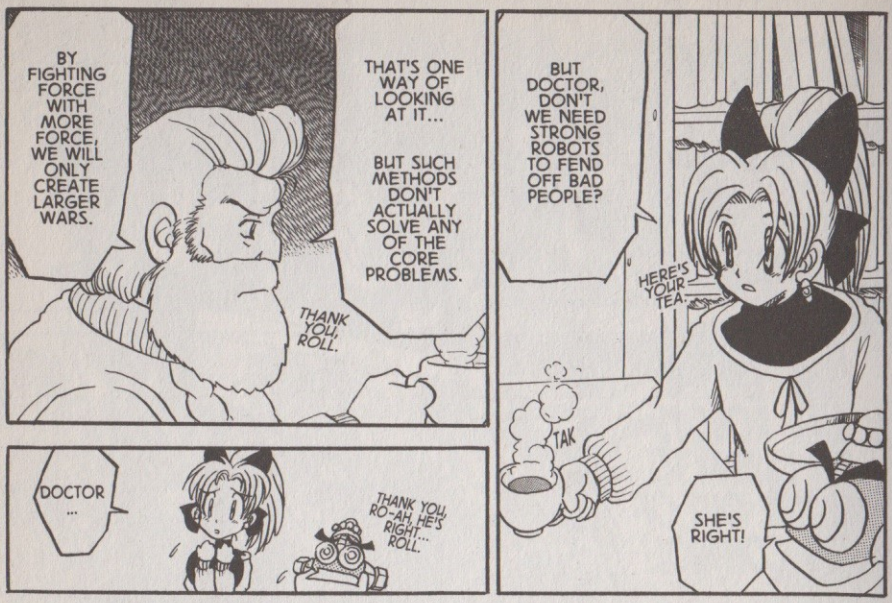
BY FIGHTING FORCE WITH MORE FORCE, WE WILL ONLY CREATE LARGER WARS.
THAT'S ONE WAY OF LOOKING AT IT...
BUT SUCH METHODS DON'T ACTUALLY SOLVE ANY OF THE CORE PROBLEMS.
THANK YOU, ROLL.
BUT DOCTOR, DON'T WE NEED STRONG ROBOTS TO FEND OFF BAD PEOPLE?
HERE'S YOUR TEA.
TAK
SHE'S RIGHT!
DOCTOR ...
THANK YOU, RO-AH, HE'S RIGHT... ROLL.
ROCK ...
HE'S RIGHT, TOO.
I CAN'T STAND TO WATCH THIS...
THOSE ROBOTS ARE FIGHTING EACH OTHER FOR NO OTHER REASON THAN TO FIND OUT WHO IS THE STRONGEST.
NOTHING GOOD CAN COME OF BATTLES LIKE THAT.
BOOM
HUH!?
WHAT WAS THAT...!?

A FEW OF THE ROBOTS SEEM TO BE OUT OF CONTROL!
HOW COULD THIS HAPPEN!?
THEY'RE ATTACKING THE OTHER ROBOTS!
WHAT IS GOING ON HERE!?
THIS ISN'T PART OF THE EVENT!!

I AM MR. X! YOU ALL KNOW ME AS THE CHAIRMAN OF THE WRA! THESE WONDERFULLY POWERFUL ROBOTS THAT YOU HAVE CREATED ARE NOW UNDER MY DIRECT CONTROL!!
DOOOM
HEH HEH HEH...
MWA-HA-HA-HA!!
THANK YOU, WRA, FOR ALL OF YOUR HARD WORK! I HAVE WAITED A LONG TIME FOR THIS DAY!!
THIS IS TERRIBLE ...
WHAT NONE OF YOU WERE AWARE OF IS THE FACT THAT I HAVE ALWAYS BEEN THE MASTERMIND BEHIND ALL OF DR. WILY'S EVIL SCHEMES!
NOW THAT I HAVE YOUR MOST POWERFUL ROBOTS WORKING FOR ME, NO ONE CAN STAND IN MY WAY!!
WE WON'T LET YOU GET AWAY WITH THIS...!
PHARAOH SHOT!!
DUST CRUSHER!!

HAHAHAHA!!
NICE TRY! PLANT BARRIER!!
SLICE
BOOM
MWA-HAHAHAHA!
HEH HEH HEH,
I SUSPECT MEGA MAN AND LIGHT WOULD STILL DARE TO OPPOSE ME...

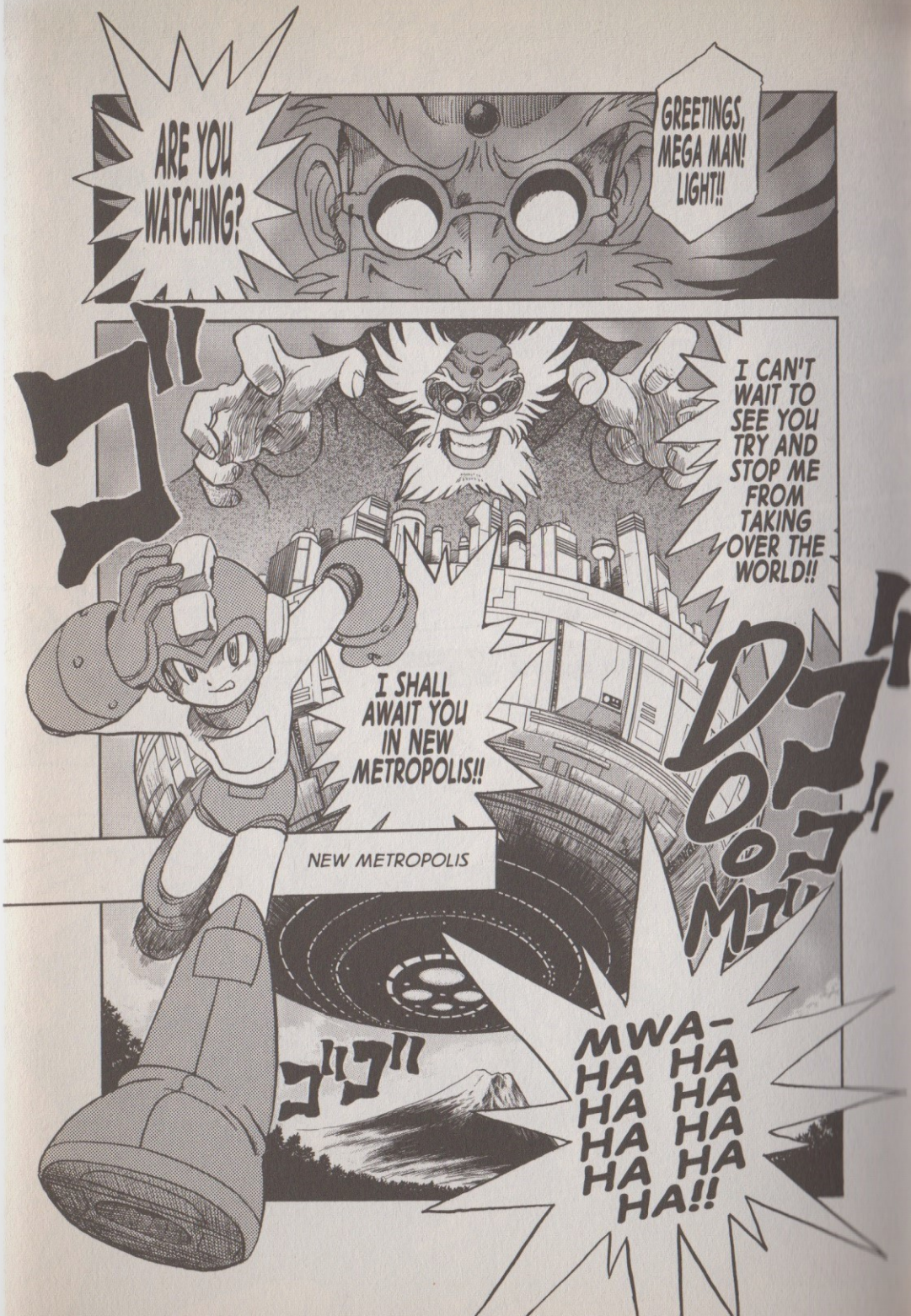
ARE YOU WATCHING?
GREETINGS, MEGA MAN! LIGHT!!
I CAN'T WAIT TO SEE YOU TRY AND STOP ME FROM TAKING OVER THE WORLD!!
I SHALL AWAIT YOU IN NEW METROPOLIS!!
NEW METROPOLIS
MWA-HA HA HA HA HA HA HA HA HA!!

A SWARM OF NEW ANTI-MEGA MAN ROBOTS APPEARED ONE AFTER ANOTHER IN NEW METROPOLIS!
THEIR SPECIALIZED TACTICS, COMBINED WITH THE MIGHT OF MR. X'S NEW ARMY OF POWERFUL ROBOTS, PROVED TO BE THE GREATEST CHALLENGE MEGA MAN HAD EVER FACED!!

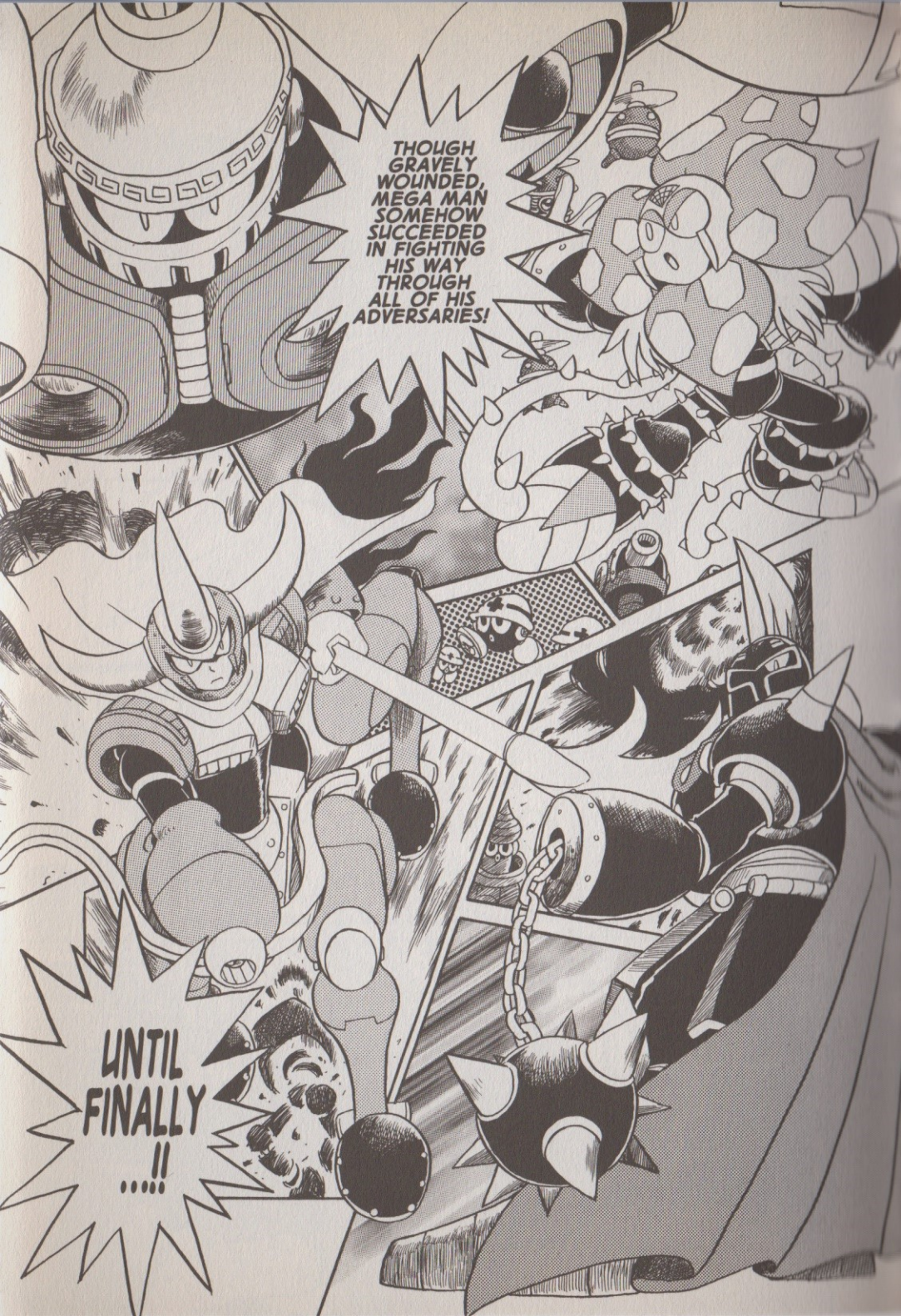
THOUGH GRAVELY WOUNDED, MEGA MAN SOMEHOW SUCCEEDED IN FIGHTING HIS WAY THROUGH ALL OF HIS ADVERSARIES!
UNTIL FINALLY !! ...!!

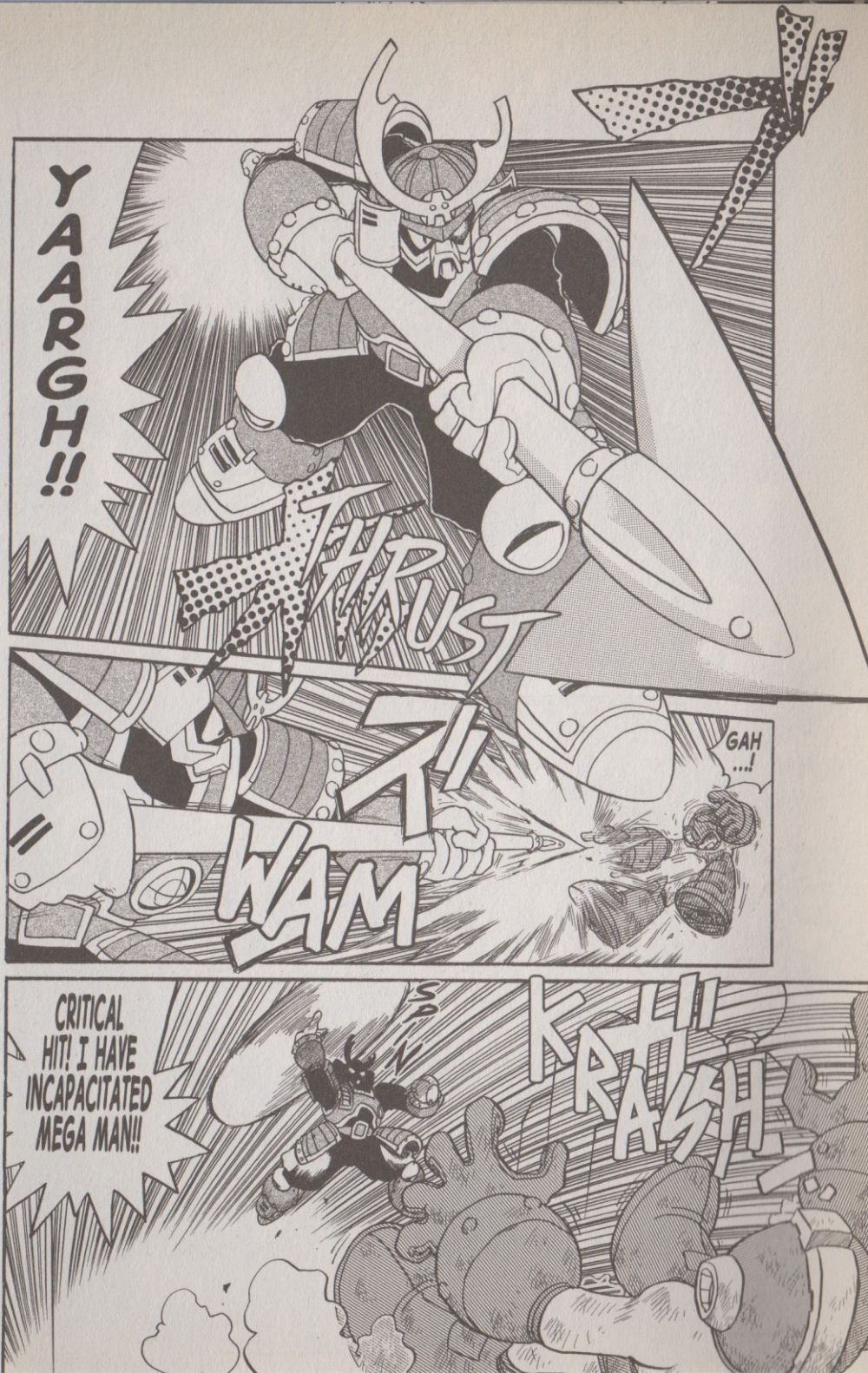
YAARGH!!
THRUST
WAM
GAH ...!
CRITICAL HIT! I HAVE INCAPACITATED MEGA MAN!!
SPIN
KRASH

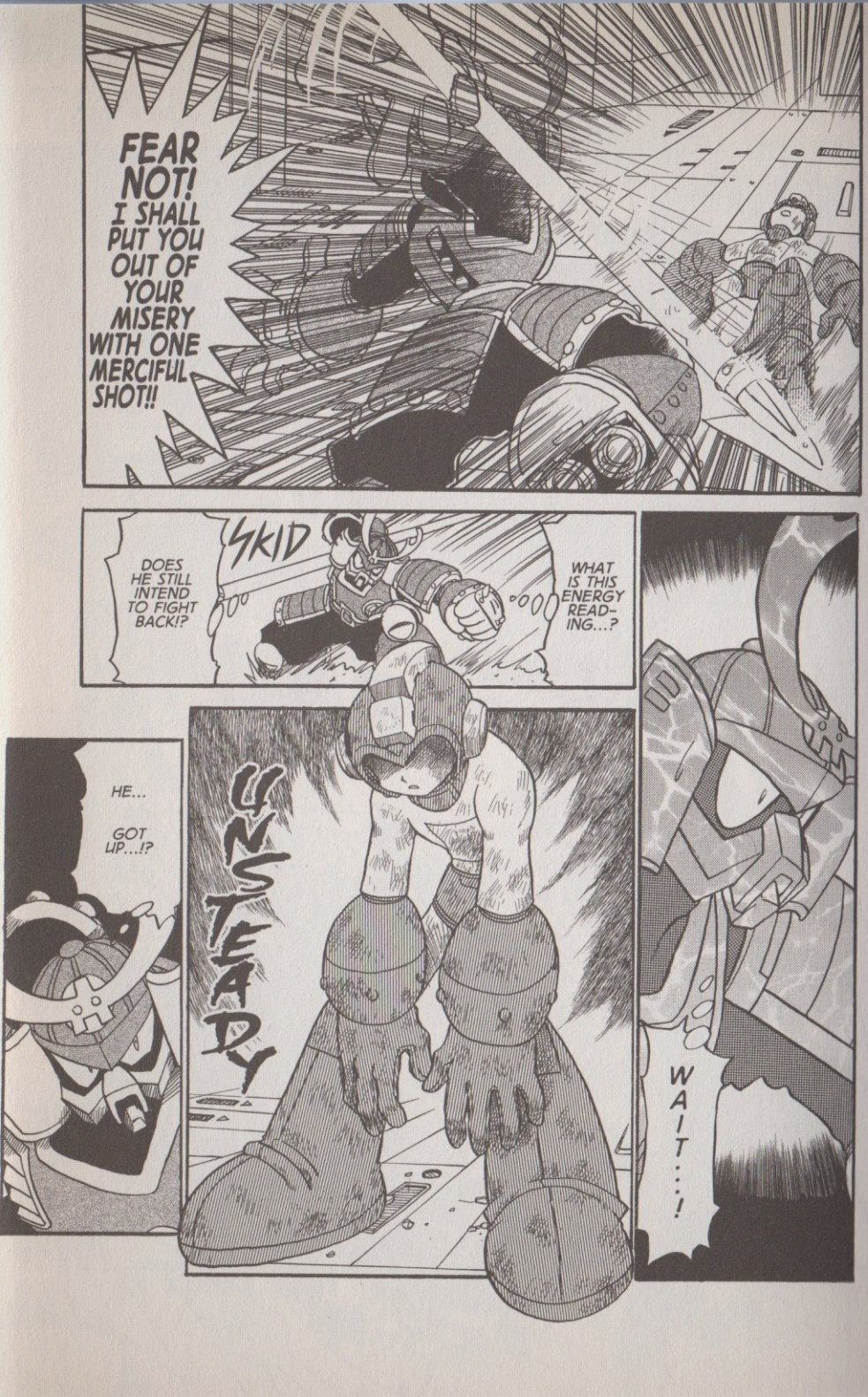
FEAR NOT! I SHALL PUT YOU OUT OF YOUR MISERY WITH ONE MERCIFUL SHOT!!
SKID
DOES HE STILL INTEND TO FIGHT BACK!?
WHAT IS THIS ENERGY READ-ING...?
UNSTEADY
HE... GOT UP...!?
WAIT...!

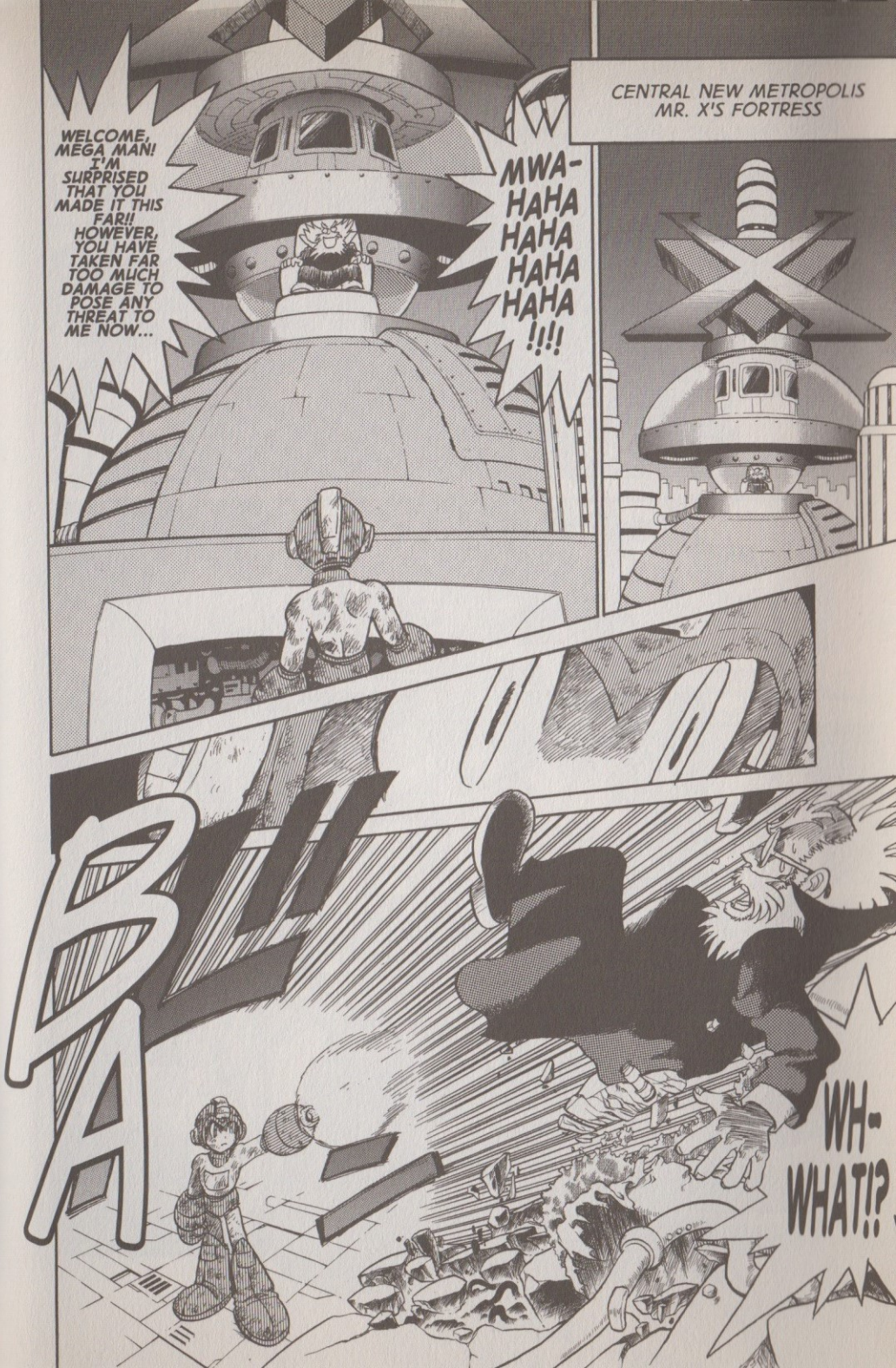
CENTRAL NEW METROPOLIS
MR. X'S FORTRESS
WELCOME, MEGA MAN! I'M SURPRISED THAT YOU MADE IT THIS FAR!! HOWEVER, YOU HAVE TAKEN FAR TOO MUCH DAMAGE TO POSE ANY THREAT TO ME NOW...
MWA-HAHA HAHA HAHA HAHA !!!!
BLU
WH-WHAT!?

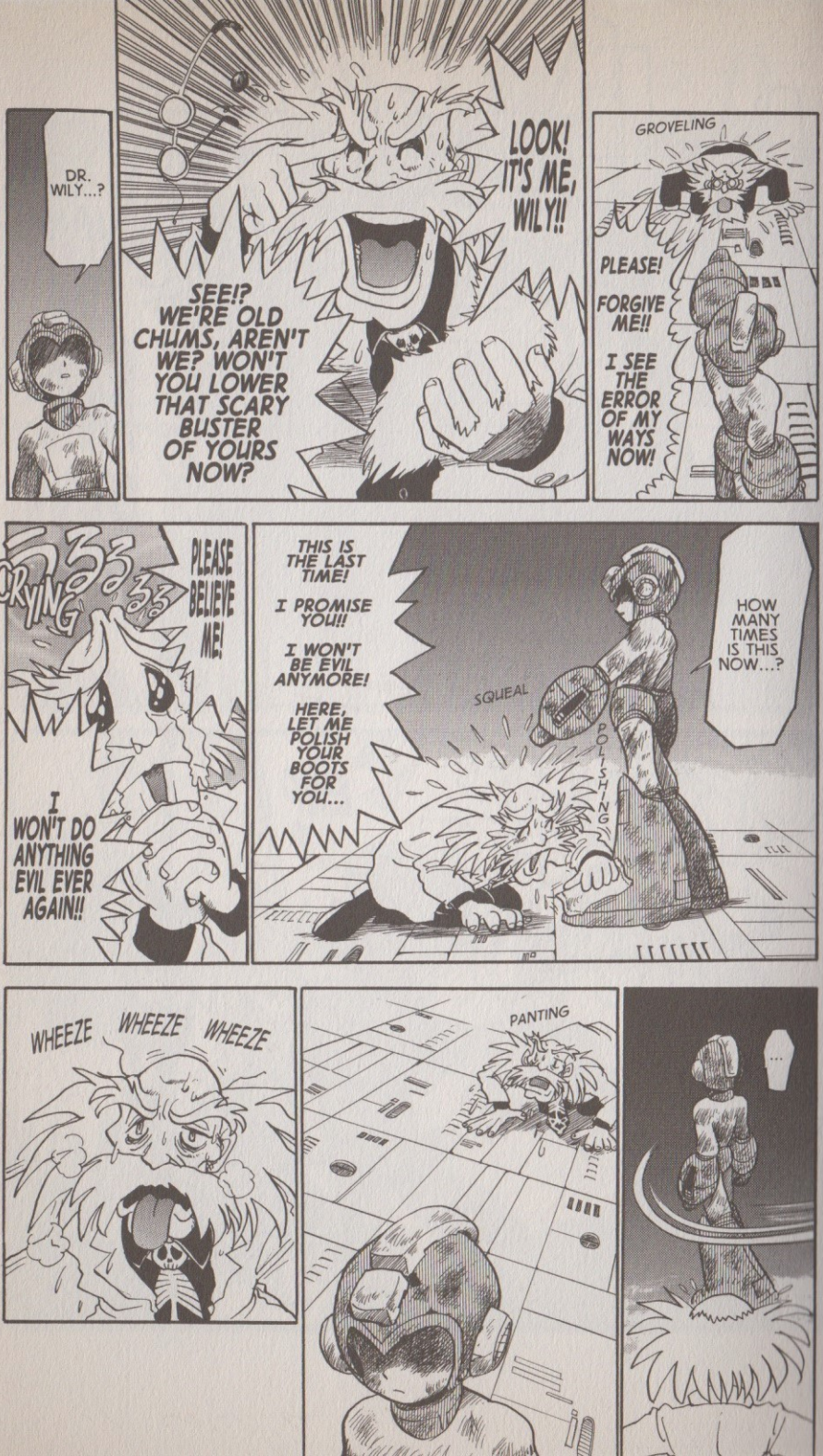
DR. WILY...?
LOOK! IT'S ME, WILY!!
SEE!? WE'RE OLD CHUMS, AREN'T WE? WON'T YOU LOWER THAT SCARY BUSTER OF YOURS NOW?
GROVELING
PLEASE! FORGIVE ME!! I SEE THE ERROR OF MY WAYS NOW!
CRYING
PLEASE BELIEVE ME!
I WON'T DO ANYTHING EVIL EVER AGAIN!!
THIS IS THE LAST TIME! I PROMISE YOU!! I WON'T BE EVIL ANYMORE! HERE, LET ME POLISH YOUR BOOTS FOR YOU...
SQUEAL
POLISHING
HOW MANY TIMES IS THIS NOW...?
WHEEZE WHEEZE WHEEZE
PANTING
...

MWA HAHA
YOU NAIVE FOOL!!
CRUMBLE
ERP ...?
I SHALL HAVE MY VICTORY YET!
JUST ONE PRESS ATTACK SHOULD BE ENOUGH TO FINISH YOU OFF, MEGA MAN!!

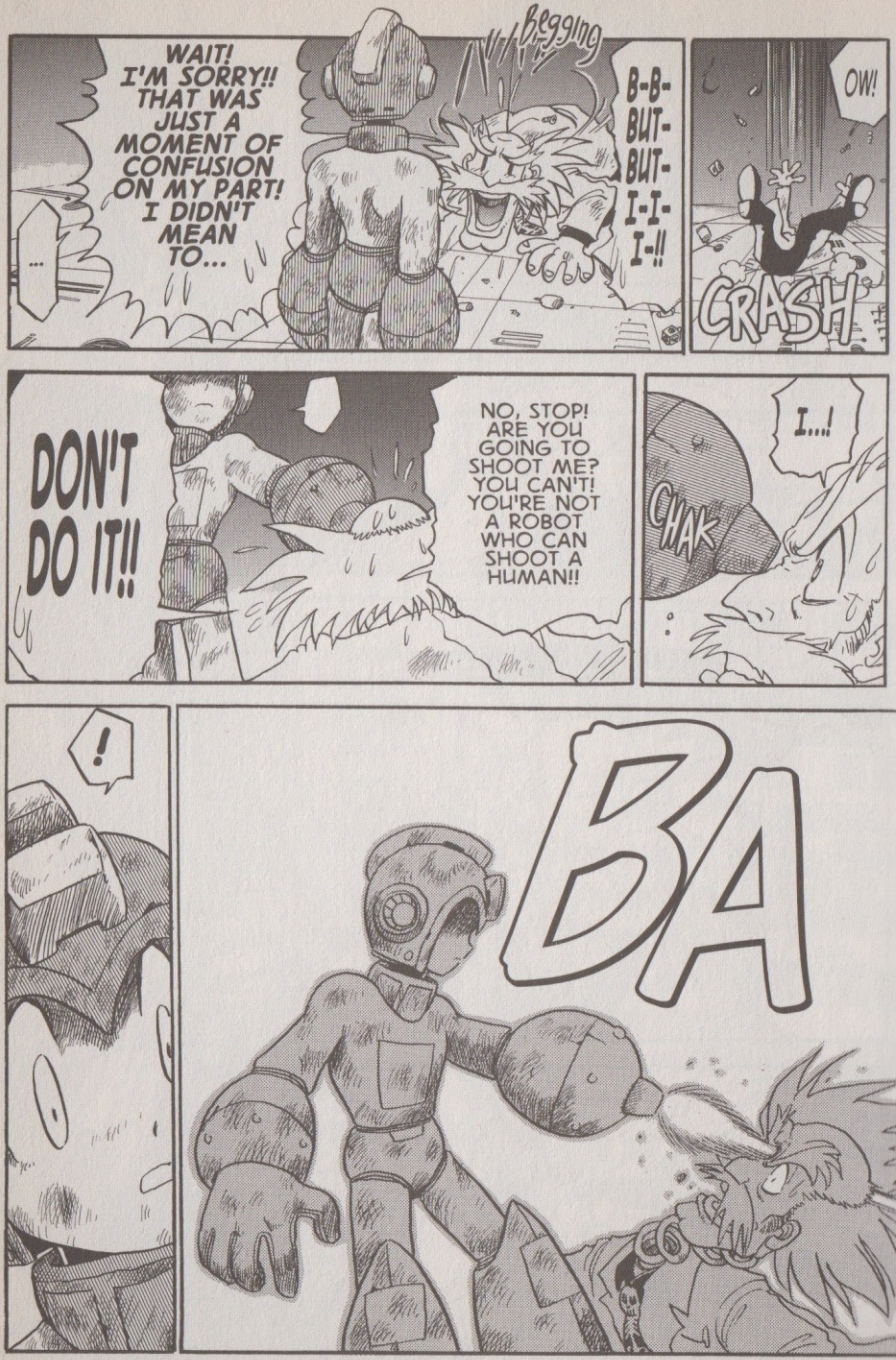
WAIT! I'M SORRY!! THAT WAS JUST A MOMENT OF CONFUSION ON MY PART! I DIDN'T MEAN TO...
...
Begging
B-B-BUT-BUT-I-I-I-!!
OW!
CRASH
DON'T DO IT!!
NO, STOP! ARE YOU GOING TO SHOOT ME? YOU CAN'T! YOU'RE NOT A ROBOT WHO CAN SHOOT A HUMAN!!
I...!
CHAK
!
BA

FLOAT
FLOAT
...
BOING
BOING
I'M GLAD I HAD A ROBOT SUBSTITUTE IN PLACE...
ROBOT!
HE ACTUALLY FIRED!?
STILL...
I CAN'T BELIEVE MEGA MAN JUST SHOT A HUMAN...
I DIDN'T THINK HE HAD IT IN HIS PROGRAMMING TO DO SO.
SOMETHING ISN'T RIGHT...
ESPECIALLY CONSIDERING THE POWER OF HIS BUSTER...
WAIT, COULD IT BE...?
?
GRIN

MWA-HA HA HA HA HA HA!!
THAT'S IT! THAT MUST BE IT!!

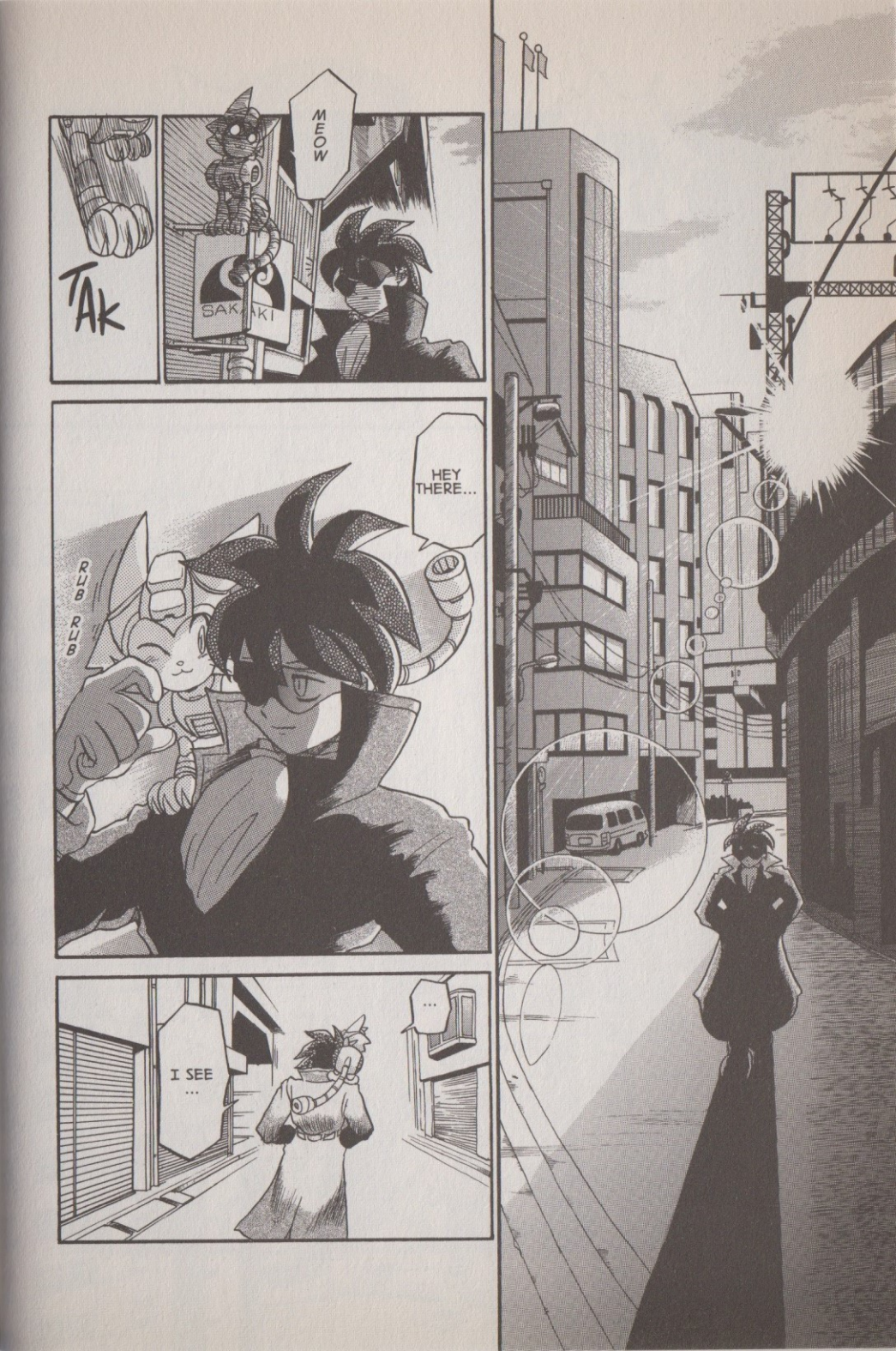
TAK
MEOW
SAK AKI
HEY THERE...
RUB RUB
I SEE ...
...

WE HAVEN'T HEARD FROM ROCK FOR OVER SIXTEEN HOURS NOW...
TWEET
YOU'RE RIGHT...
TRY NOT TO WORRY TOO MUCH, ROLL...
IT'S ROCK WE'RE TALKING ABOUT.
I'M SURE HE'LL RETURN TO US SAFELY.
MUNCH MUNCH
...
SNACK SCREWS
I KNOW...
I'M SO WORRIED ABOUT HIM...
I'VE TOTALLY LOST MY APPETITE...
LEAVE IT TO US, DOCTOR!
WE'LL FIND HIM AND BRING HIM BACK!
YOU CAN'T GET IN TOUCH WITH ROCK?
YEAH, I'M SURE ROCK'S JUST FINE.
WE HAVE NO CHOICE BUT TO WAIT FOR WORD FROM THE GUYS.
ROCK...
ROLL'S RIGHT ABOUT ONE THING. IT'S BEEN TOO LONG...
ARE YOU REALLY ALL RIGHT?
TWEET
THANKS, BEAT.
I'M OKAY. I'M SORRY I WAS FRETTING SO MUCH.

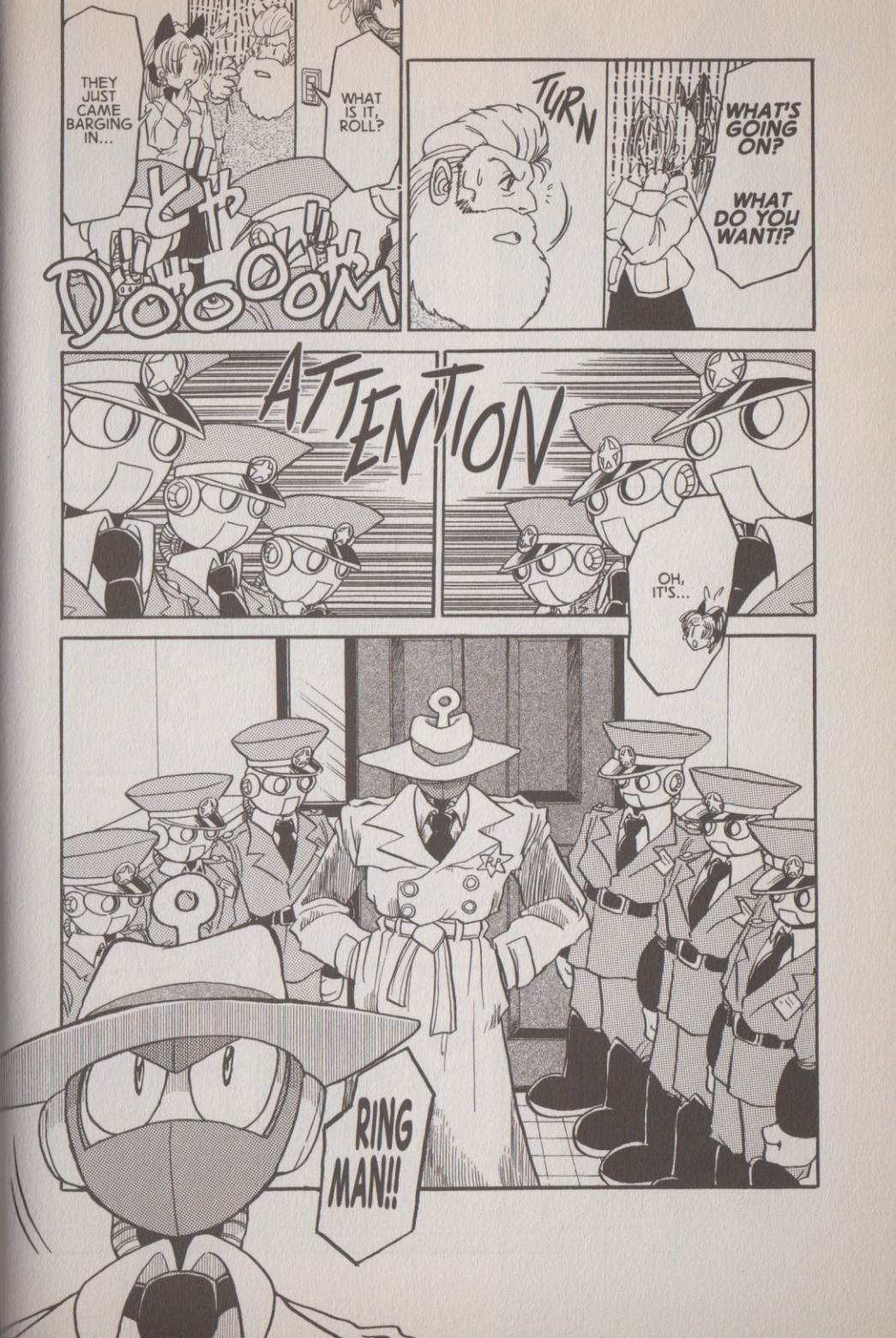
THEY JUST CAME BARGING IN...
WHAT IS IT, ROLL?
DOOOOM
TURN
WHAT'S GOING ON?
WHAT DO YOU WANT!?
ATTENTION
OH, IT'S...
RING MAN!!

DR. THOMAS LIGHT...
I AM HERE TO PLACE YOU UNDER ARREST, ACCORDING TO THE LAWS OF ROBOTICS, ARTICLE 31...
AS AN ACCOMPLICE TO VIOLENT AND DESTRUCTIVE CRIMES COMMITTED BY A ROBOT.
THIS IS VERY DIFFICULT FOR ME, BUT...
NOW FOR THE MOST SHOCKING PART...
THE ROBOT RESPONSIBLE FOR THIS DESTRUCTION IS SOMEONE WE KNOW!
FWOOOSH
WE ARE HERE ON SITE, AND THE ENTIRE AREA HAS BECOME A SEA OF FIRE!
AND RIPOT!
THIS IS PLUM ...

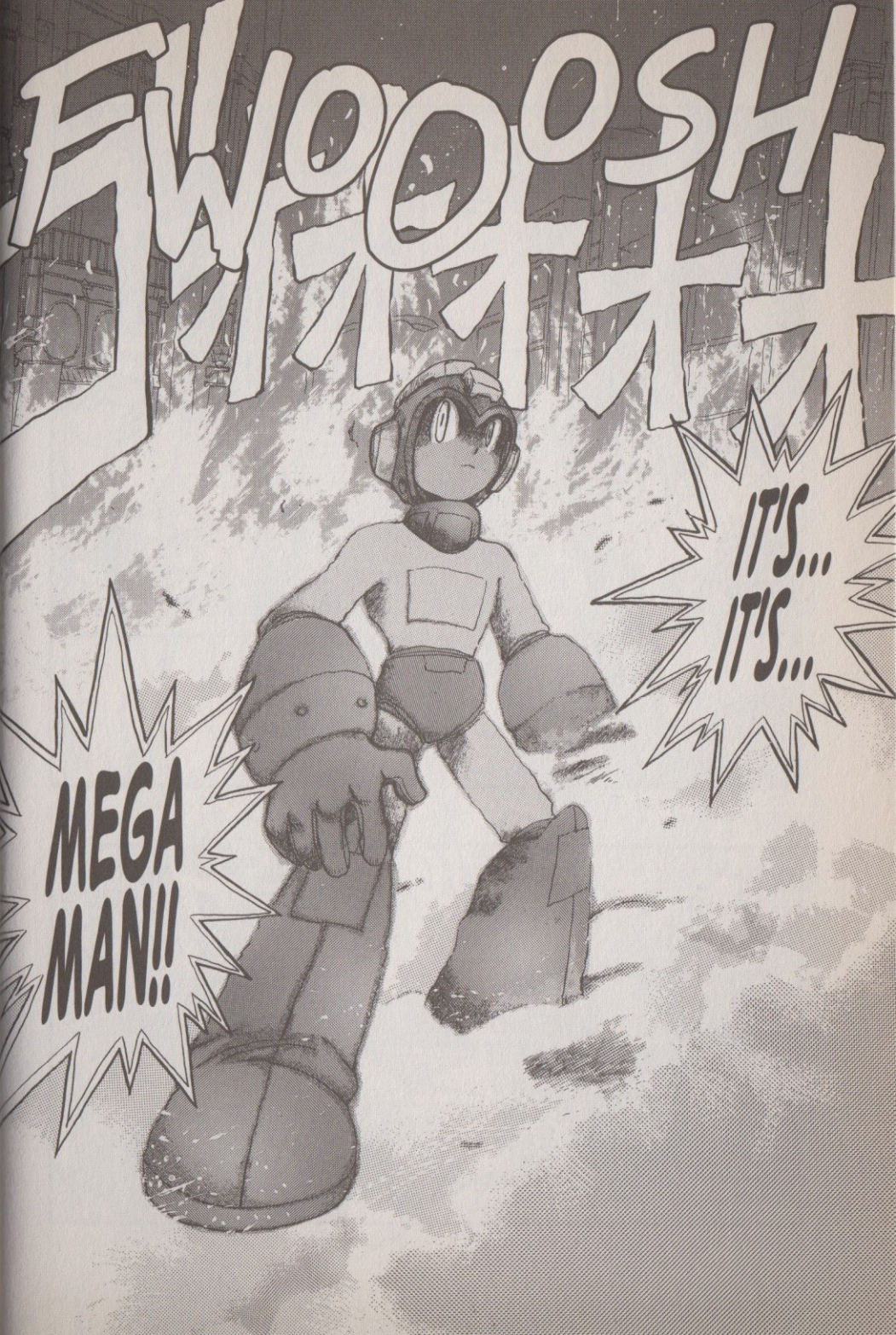
FWOOOSH
IT'S...
IT'S...
MEGA
MAN!!

HUH...?
DON'T BE AFRAID...
STAY AWAY
I'M SO SCARED!
WHO'S THAT ...!?
...
??
I HAVE REALIZED NOW WHO MY ENEMY TRULY IS...
AND HAS ALWAYS BEEN...
DON'T BE SCARED.
I WOULDN'T HURT FELLOW ROBOTS LIKE YOURSELVES.
REALLY...?
THE HUMANS !!
THE ENEMIES I SHOULD HAVE BEEN FIGHTING ALL ALONG ARE NONE OTHER THAN THE MOST FOOLISH CREATURES ON THIS PLANET...

M-422A OBSERVATION ROBOTS
GYOTOT UNDERWATER PATROL ROBOTS
CWU-01P ROBOTS WHO TEST AND IMPROVE THE QUALITY OF OCEAN WATER
ROBBIT WOODLAND MONITOR ROBOTS
HELI BLITON WOODLAND PATROL ROBOTS
THE OCEANS ARE NO LONGER A SAFE PLACE FOR SEA LIFE!
THEY'VE MADE THE LANDS UNINHABITABLE FOR WOODLAND CREATURES!
SWALLOWN COSWALLOWN AERIAL PATROL ROBOTS
THEY'VE SPOILED THE SKY, WHICH USED TO BELONG TO THE BIRDS!
ROCK'S NOT HOLDING BACK, IS HE?
HA HA HA!
THESE ARE THE RESULTS OF THE HUMANS FURTHERING THEIR INSATIABLE GREED AND SELFISH AMBITIONS!!

LET ME SEE!
LOOK, ROCK'S ON TV...
THE HUMANS HAVE FORCED US ROBOTS TO FIGHT AND DESTROY EACH OTHER.
IN ORDER TO FULFILL THEIR SELFISH AMBITIONS, THE HUMANS ARE WILLING TO DESTROY ALL THE OTHER LIFE FORMS WITH WHOM THEY SHARE THIS PLANET!
NO, 4! IT'S ROCK!!
BIG SALE!
BIG SALE!
THINK ABOUT ALL OF THE CRIMES HUMANS HAVE COMMITTED AGAINST NATURE, A VOICELESS AND DEFENSELESS VICTIM!!
THEY HAVE POLLUTED THE LAND, SEA, AND AIR AROUND THEM!!

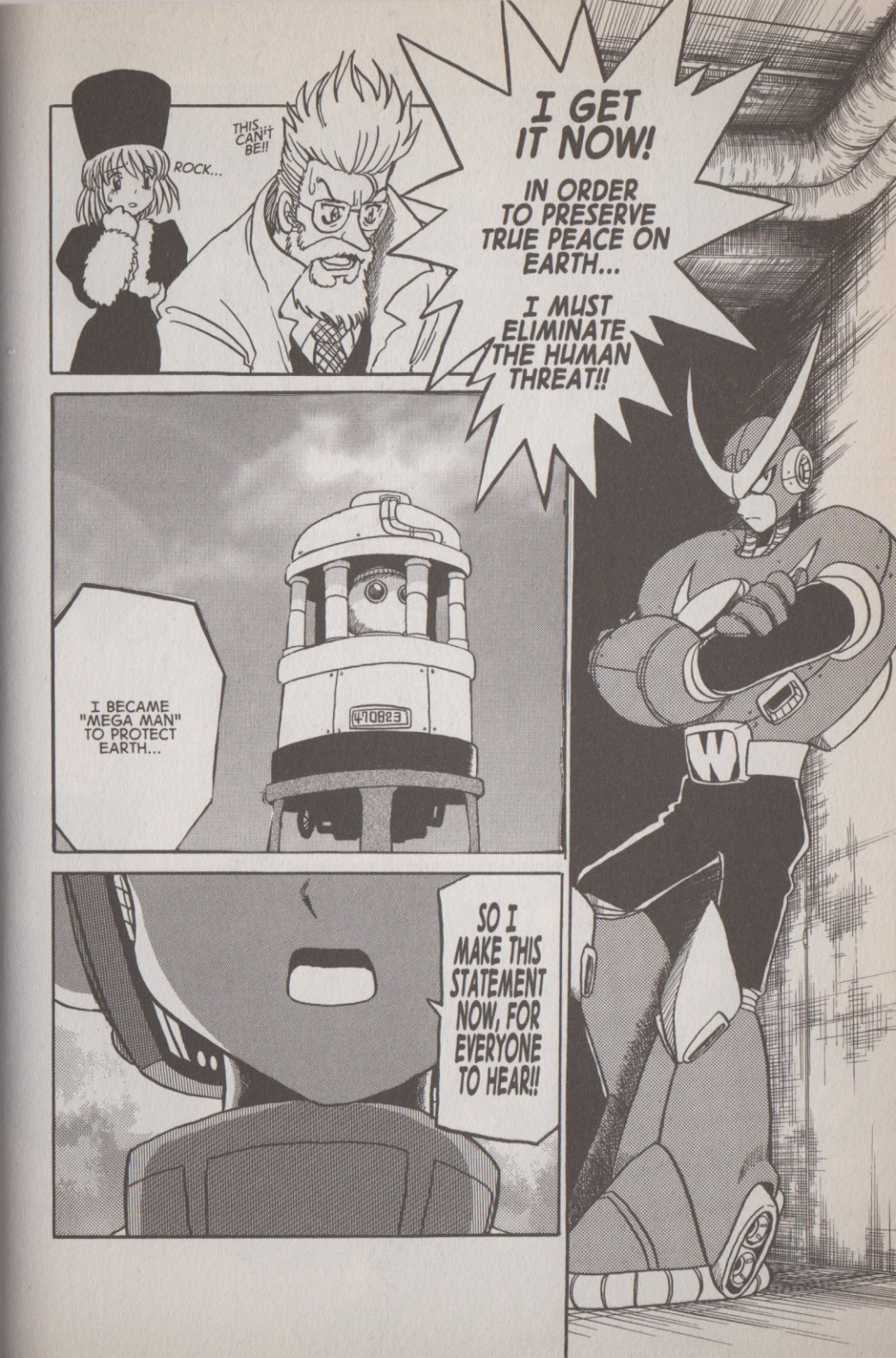
ROCK...
THIS CAN'T BE!!
I GET IT NOW!
IN ORDER TO PRESERVE TRUE PEACE ON EARTH...
I MUST ELIMINATE THE HUMAN THREAT!!
I BECAME "MEGA MAN" TO PROTECT EARTH...
SO I MAKE THIS STATEMENT NOW, FOR EVERYONE TO HEAR!!

I DECLARE WAR UPON THEM!!
FROM THIS DAY FORWARD, HUMANS ARE MY ENEMY!
WHAT ARE WE GOING TO DO?
THIS IS BAD!
WITH THESE WORDS, THE ENTIRE WORLD WAS UNITED IN A MOMENT OF SHEER TERROR!
HMPH! I ALWAYS KNEW WE COULDN'T TRUST ROBOTS!!
IS MEGA MAN A BAD ROBOT?
MEGA MAN, THE ONE ROBOT WHO HAD ALWAYS STOOD FOR JUSTICE AND BEEN A LOYAL ALLY TO HUMANS, HAD SUDDENLY DECLARED WAR ON THE ENTIRE HUMAN RACE!!
MEGA MAN! NO!!

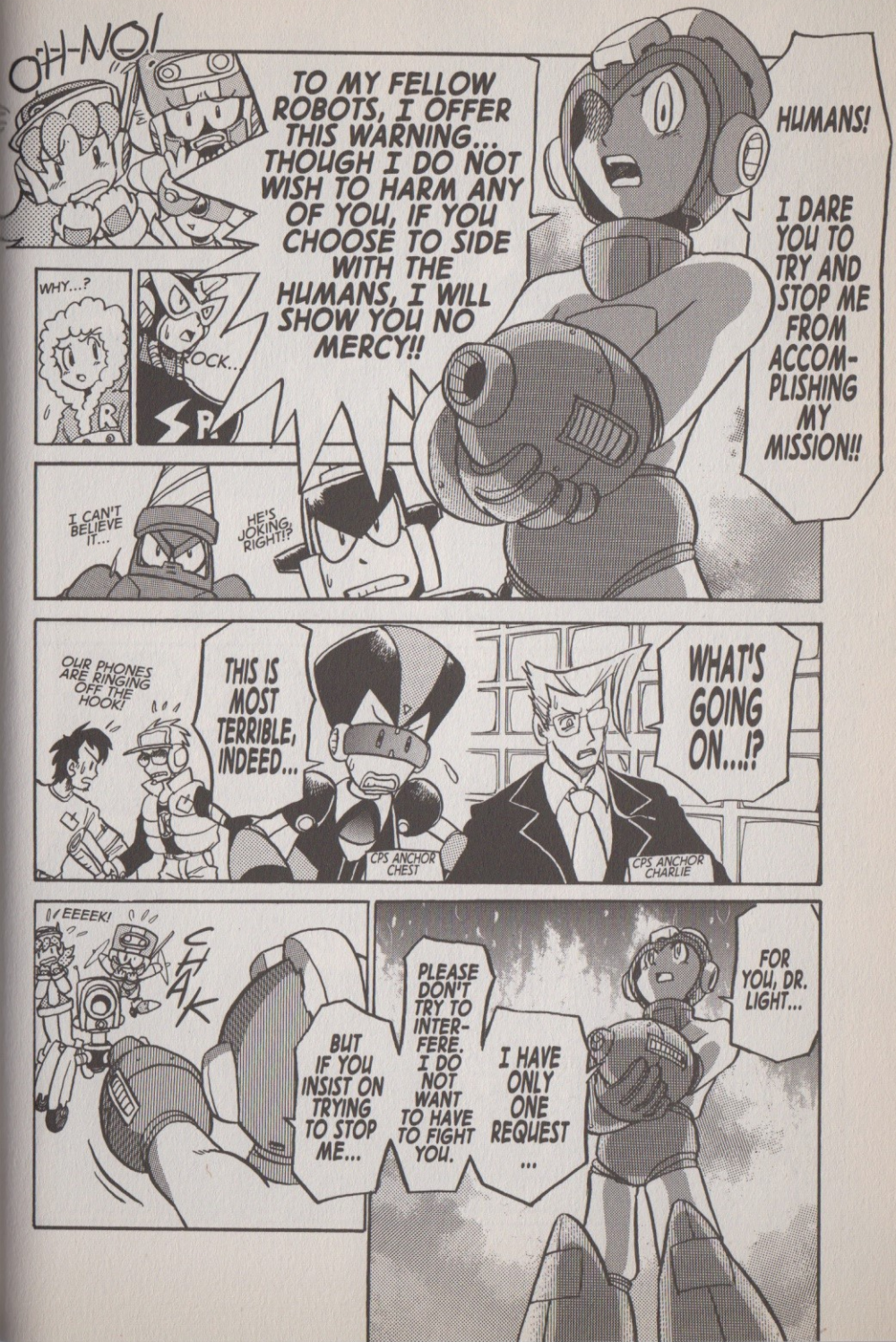
OH-NO!
TO MY FELLOW ROBOTS, I OFFER THIS WARNING... THOUGH I DO NOT WISH TO HARM ANY OF YOU, IF YOU CHOOSE TO SIDE WITH THE HUMANS, I WILL SHOW YOU NO MERCY!!
HUMANS! I DARE YOU TO TRY AND STOP ME FROM ACCOM-PLISHING MY MISSION!!
WHY...?
CK...
SP
I CAN'T BELIEVE IT...
HE'S JOKING, RIGHT!?
OUR PHONES ARE RINGING OFF THE HOOK!
THIS IS MOST TERRIBLE, INDEED...
WHAT'S GOING ON...!?
CPS ANCHOR CHEST
CPS ANCHOR CHARLIE
EEEEK!
CHAK
BUT IF YOU INSIST ON TRYING TO STOP ME...
PLEASE DON'T TRY TO INTER-FERE. I DO NOT WANT TO HAVE TO FIGHT YOU.
I HAVE ONLY ONE REQUEST ...
FOR YOU, DR. LIGHT...

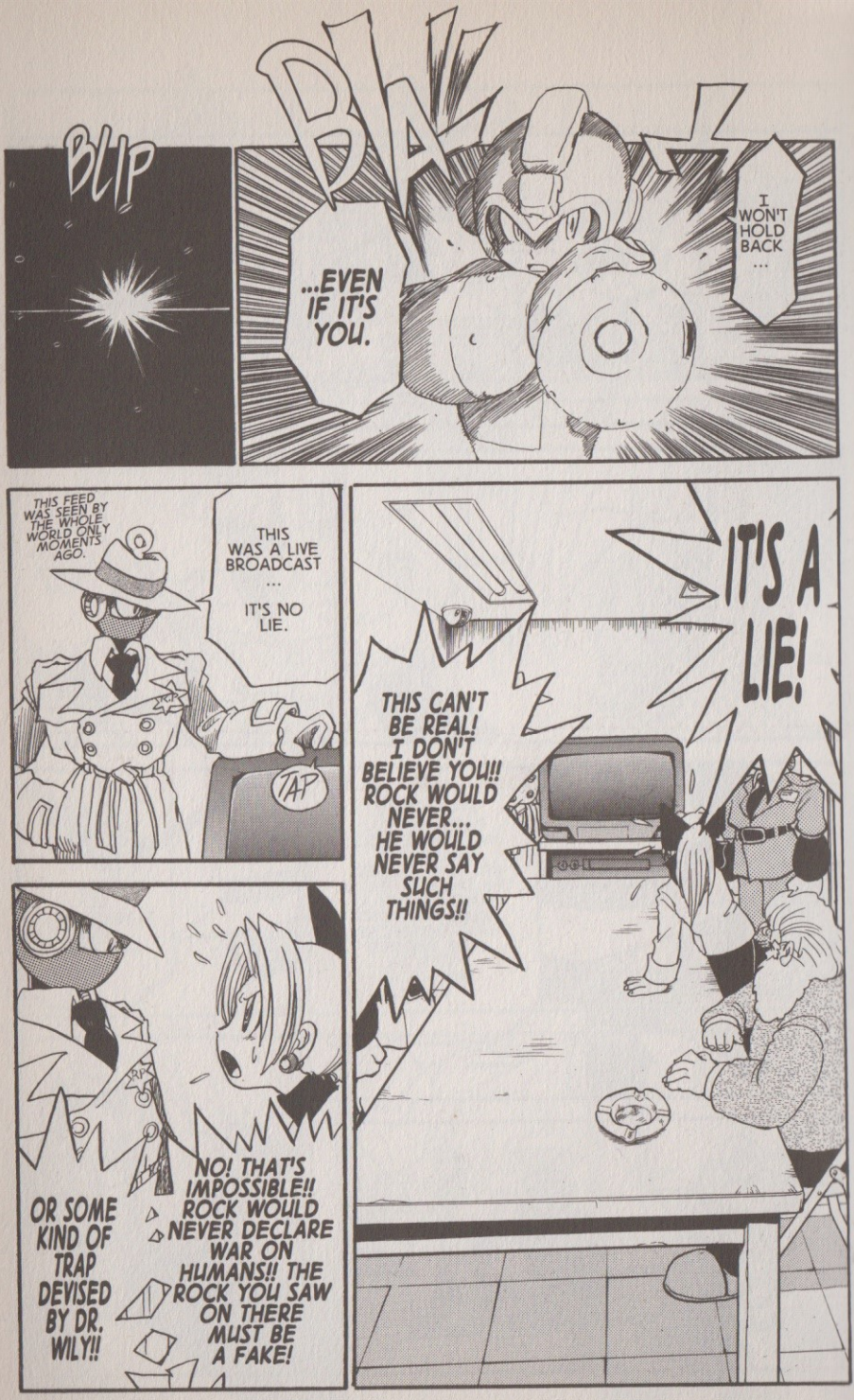
BLIP
BLAT
...EVEN IF IT'S YOU.
I WON'T HOLD BACK ...
THIS FEED WAS SEEN BY THE WHOLE WORLD ONLY MOMENTS AGO.
THIS WAS A LIVE BROADCAST ...
IT'S NO LIE.
TAP
IT'S A LIE!
THIS CAN'T BE REAL! I DON'T BELIEVE YOU!! ROCK WOULD NEVER... HE WOULD NEVER SAY SUCH THINGS!!
NO! THAT'S IMPOSSIBLE!! ROCK WOULD NEVER DECLARE WAR ON HUMANS!! THE ROCK YOU SAW ON THERE MUST BE A FAKE!
OR SOME KIND OF TRAP DEVISED BY DR. WILY!!

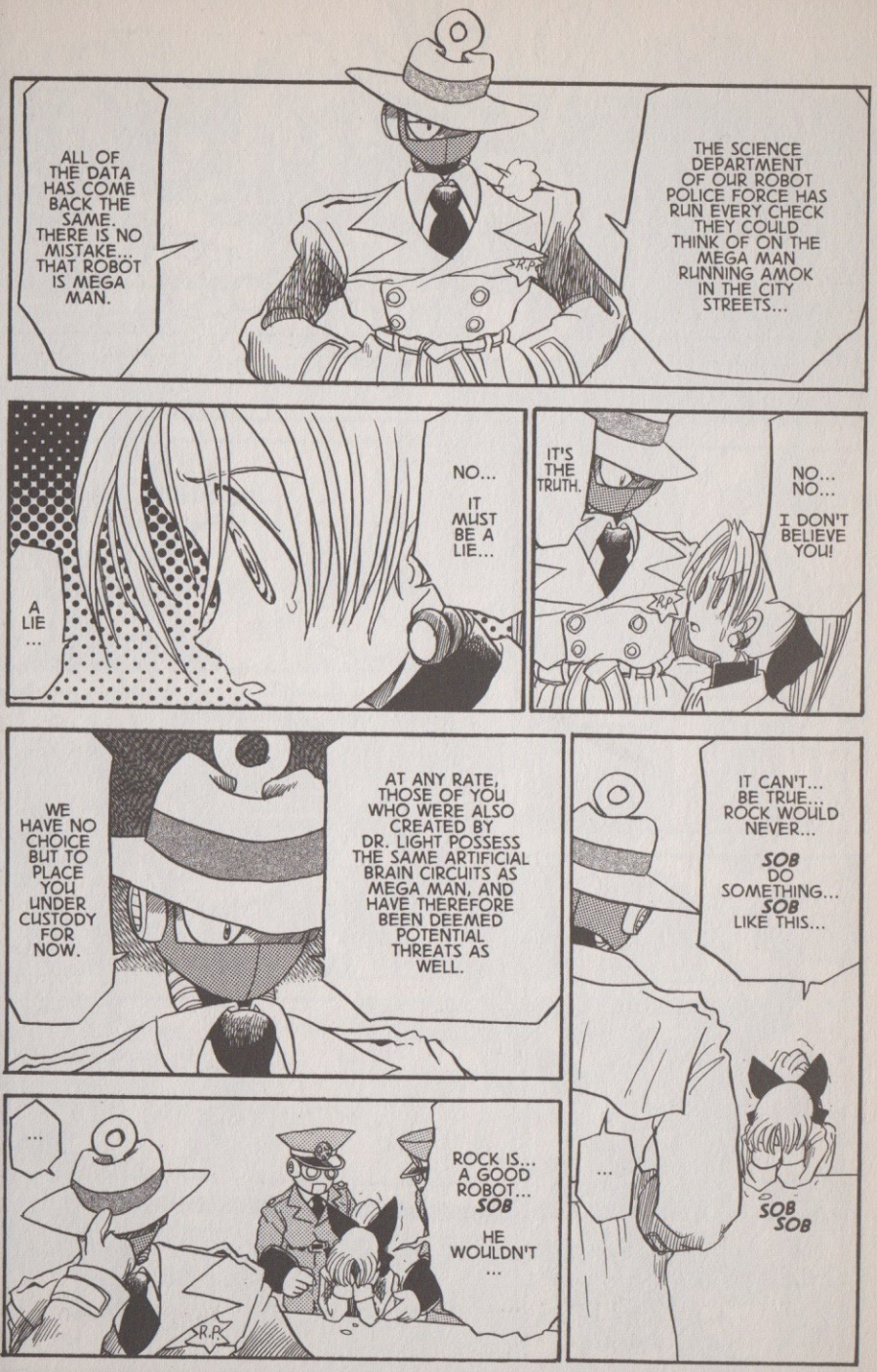
ALL OF THE DATA HAS COME BACK THE SAME. THERE IS NO MISTAKE... THAT ROBOT IS MEGA MAN.
THE SCIENCE DEPARTMENT OF OUR ROBOT POLICE FORCE HAS RUN EVERY CHECK THEY COULD THINK OF ON THE MEGA MAN RUNNING AMOK IN THE CITY STREETS...
NO... IT MUST BE A LIE...
A LIE ...
IT'S THE TRUTH.
NO... NO... I DON'T BELIEVE YOU!
WE HAVE NO CHOICE BUT TO PLACE YOU UNDER CUSTODY FOR NOW.
AT ANY RATE, THOSE OF YOU WHO WERE ALSO CREATED BY DR. LIGHT POSSESS THE SAME ARTIFICIAL BRAIN CIRCUITS AS MEGA MAN, AND HAVE THEREFORE BEEN DEEMED POTENTIAL THREATS AS WELL.
IT CAN'T... BE TRUE... ROCK WOULD NEVER... SOB DO SOMETHING... SOB LIKE THIS...
...
SOB SOB
...
ROCK IS... A GOOD ROBOT... SOB HE WOULDN'T ...
R.R.

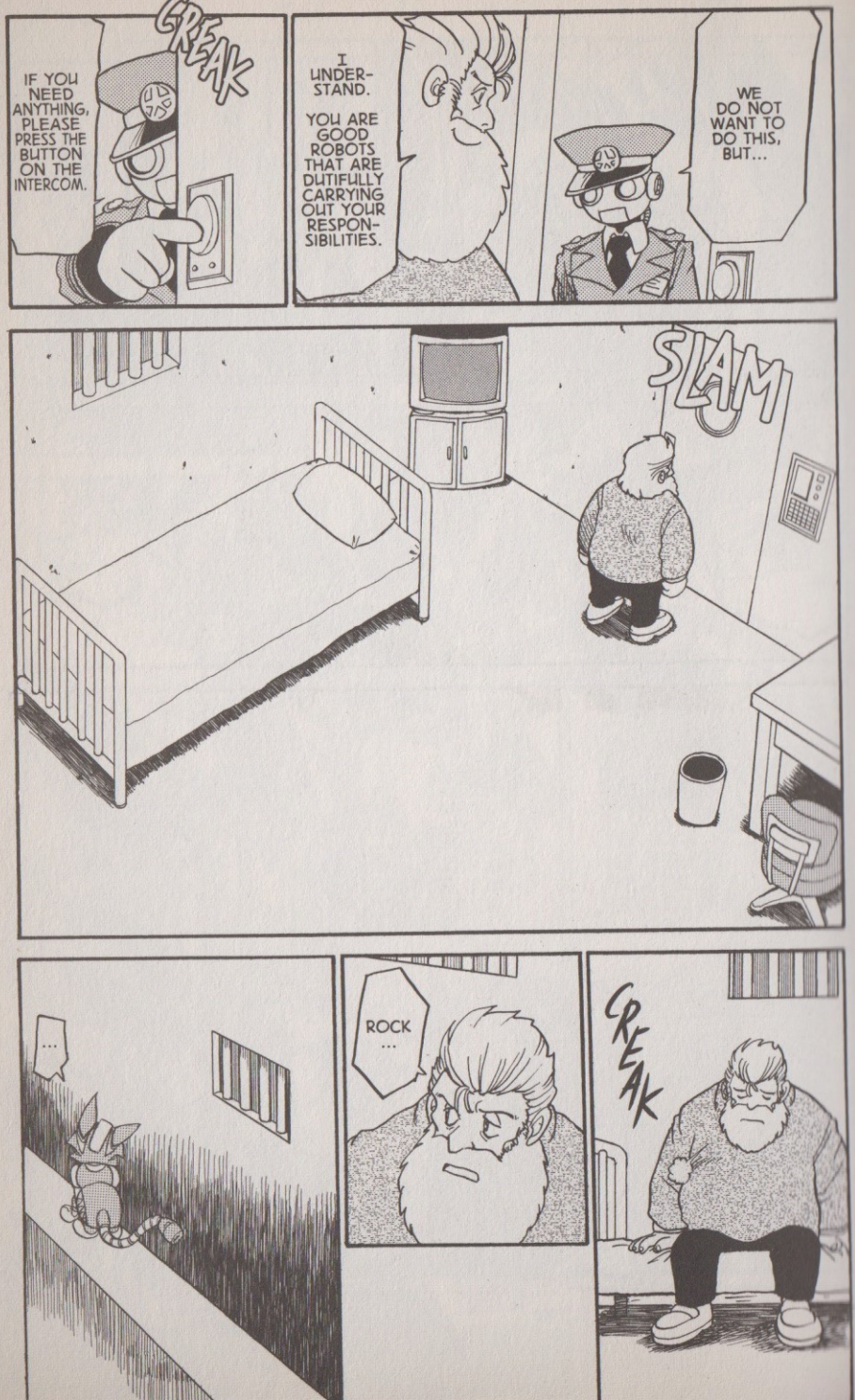
CREAK
IF YOU NEED ANYTHING, PLEASE PRESS THE BUTTON ON THE INTERCOM.
I UNDER-STAND.
YOU ARE GOOD ROBOTS THAT ARE DUTIFULLY CARRYING OUT YOUR RESPON-SIBILITIES.
WE DO NOT WANT TO DO THIS, BUT...
SLAM
...
ROCK ...
CREAK

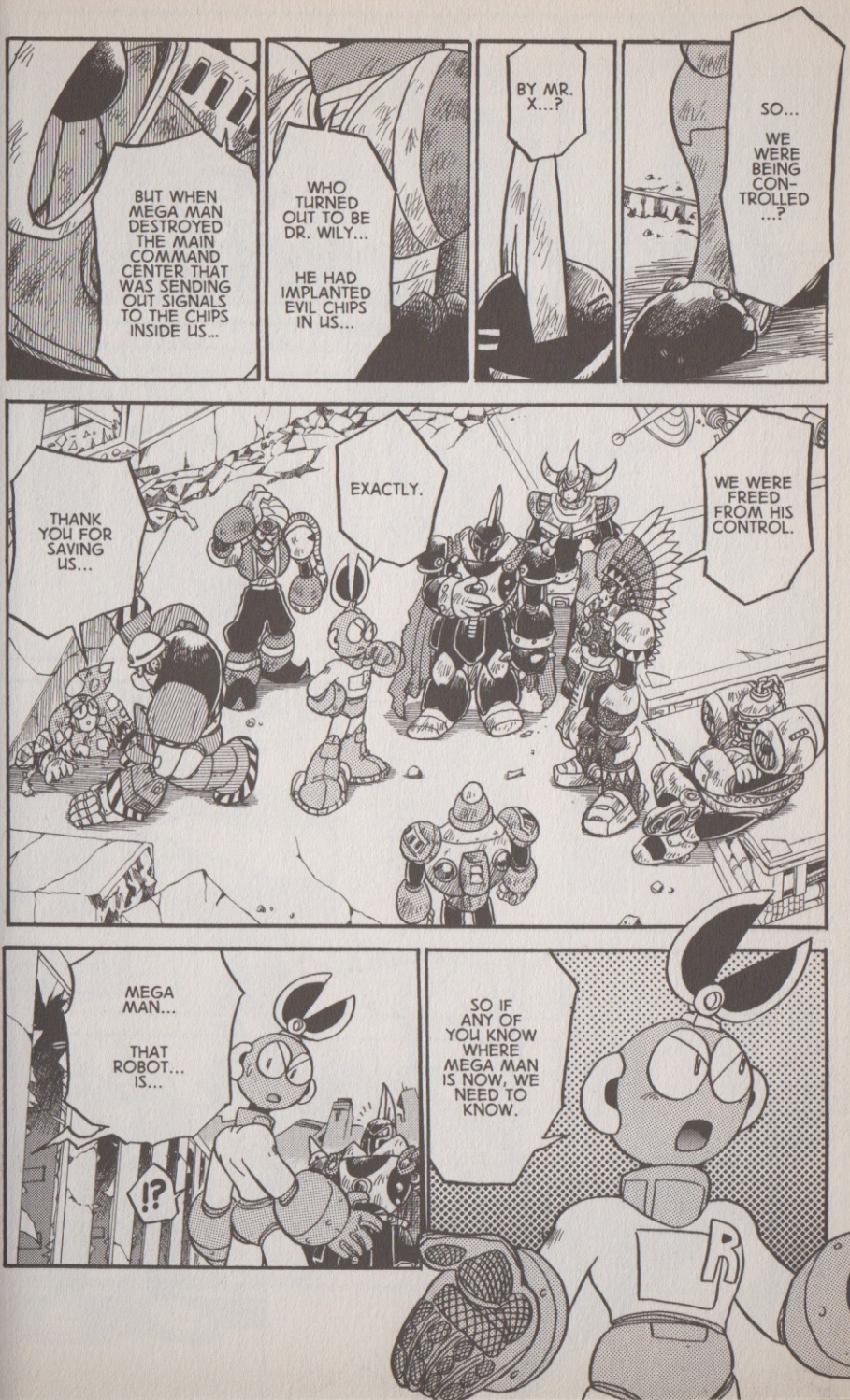
BUT WHEN MEGA MAN DESTROYED THE MAIN COMMAND CENTER THAT WAS SENDING OUT SIGNALS TO THE CHIPS INSIDE US...
WHO TURNED OUT TO BE DR. WILY...
HE HAD IMPLANTED EVIL CHIPS IN US...
BY MR. X...?
SO... WE WERE BEING CONTROLLED ...?
THANK YOU FOR SAVING US...
EXACTLY.
WE WERE FREED FROM HIS CONTROL.
MEGA MAN...
THAT ROBOT... IS...
!?
SO IF ANY OF YOU KNOW WHERE MEGA MAN IS NOW, WE NEED TO KNOW.

KRSH
YAMATO MAN!?
WHAT THE...
WHAT HAP-PENED TO YOU!?
WOBBLE
Zk
IS DANGEROUS !!
MEGA MAN...
SCRAPE
AOKI
AFTER DESTROYING SHINJUKU, MEGA MAN DISAPPEARED WITHOUT A TRACE AND NO ONE SEEMS TO KNOW WHERE HE IS RIGHT NOW.
MEGA MAN SHOWS NO SIGNS OF STOPPING HIS DESTRUCTIVE RAMPAGE. IN LESS THAN ONE HOUR, HE HAS REDUCED THE CITY OF SHINJUKU TO RUINS!

WHERE COULD MEGA MAN, THE GREATEST THREAT TO THE HUMAN RACE, BE HIDING...?
?
!!

HUZZAH!!
HUZZAH!!
DR. WILY'S BASE (TEMPORARY)
THIS HAS BEEN OUR FOLLOW-UP REPORT ON MEGA MAN'S DESTRUCTION OF SHINJUKU.
GLEEN
MEGA MAN IS THE ENEMY OF HUMANITY...
LIGHT'S IN JAIL...
?
TREMBLE
SOB THIS HAS BEEN A LONG TIME COMING ...
YES! DRINK! SING! DANCE!!
WITH LIGHT OUT OF THE WAY, NOW IS THE TIME TO BE MERRY!!
HAAAAAAA
MY TIME HAS COME!
THE TIDE IS FINALLY TURNING IN MY FAVOR!!
HAHAHAHA

I THINK DR. WILY'S ALREADY FORGOTTEN ABOUT HIS LAST FAILED PLOT...
YEAH!
EATING MAKES ME HAPPY.
HEE HEE~!
WOO
ME!!
WELL, WE CAN'T COMPLAIN IF HE'S LETTING US DRINK AS MUCH AS WE WANT.
BURP
HAPPY NEW YEAR, NO. 4!
WE'RE ALWAYS ON SUCH A TIGHT BUDGET, MY ENERGY RESERVES WERE RUNNING ON FUMES...
HA HA HA
MY GLASSES... HAS ANYONE SEEN MY GLASSES?

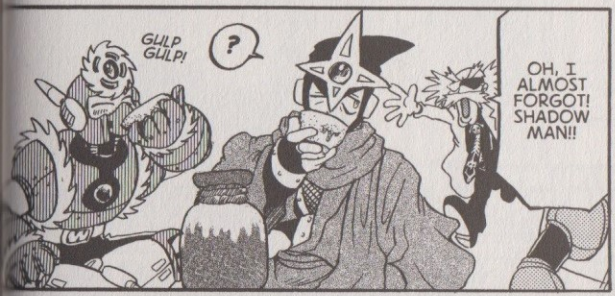
GULP GULP!
?
OH, I ALMOST FORGOT! SHADOW MAN!!

MWA-HA-HA-HA!
I NEVER WOULD HAVE EXPECTED MEGA MAN TO DO SOMETHING LIKE THIS! THINGS ARE REALLY STARTING TO LOOK UP...
THIS IS GREAT!
...FOR ME!!
BWA-HA HA!
LIGHT'S IN JAIL!!

GOOD LUCK!
FADES AWAY
HEH HEH HEH HEH.
NOW I'VE COVERED ALL OF MY BASES!
ALL THAT'S LEFT NOW IS TO PRAY FOR LIGHT'S SPEEDY EXECUTION!!

?
I HAVE A SPECIAL MISSION FOR YOU...
≈WHISPER WHISPER≈
UNDER-STOOD.

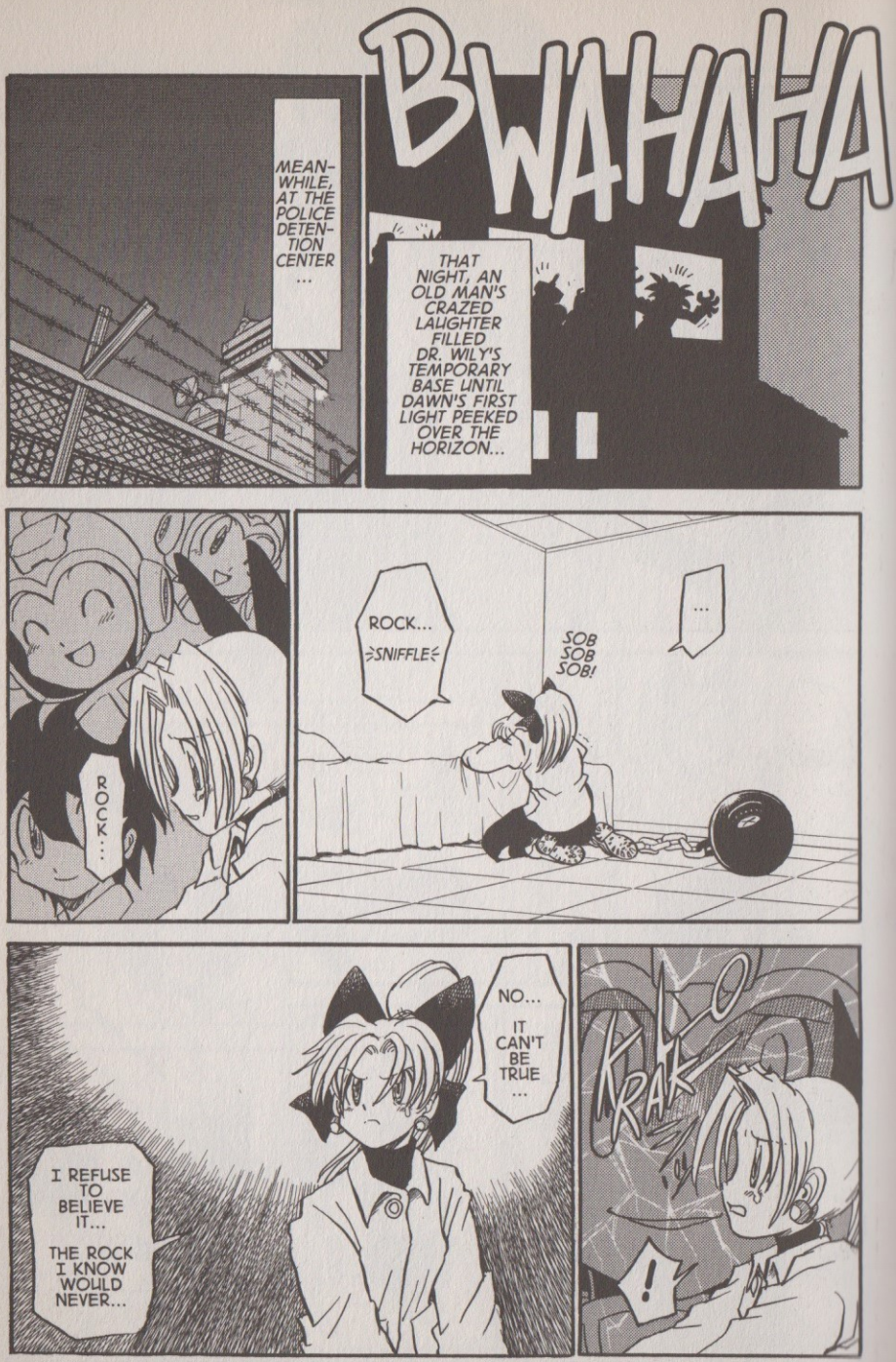
MEAN-WHILE, AT THE POLICE DETEN-TION CENTER ...
BWAHAHA
THAT NIGHT, AN OLD MAN'S CRAZED LAUGHTER FILLED DR. WILY'S TEMPORARY BASE UNTIL DAWN'S FIRST LIGHT PEEKED OVER THE HORIZON...
ROCK...
ROCK... ⇒SNIFFLE⇐
SOB SOB SOB!
...
I REFUSE TO BELIEVE IT... THE ROCK I KNOW WOULD NEVER...
NO... IT CAN'T BE TRUE ...
KRAK
!

I HAVE TO BREAK OUT OF HERE!!
GRRR
I CAN'T BELIEVE I ALMOST DOUBTED HIM, EVEN FOR A MOMENT.
I SHOULD BE FOCUSING ON TRYING TO FIGURE OUT A WAY TO CLEAR ROCK'S NAME!
NO... I TRUST IN ROCK.
HUH...?
CHAK
GROAN
WHAT WERE THEY THINKING, PUTTING SOMETHING LIKE THIS ON A LITTLE GIRL LIKE ME!?
DRAG
BUT...
CLAK
...
WELL, THAT WAS LUCKY... BUT STILL, HOW WILL I GET THROUGH THIS LOCKED DOOR...?
IT'S... NOT LOCKED ...?
KREAK

NO USE WONDERING ABOUT IT, I SUPPOSE. I'D BETTER GET OUT OF HERE!
DASH
WHY AREN'T THERE ANY GUARDS?
... THE GUARDS ...?
I GUESS I'M LUCKIER THAN I THOUGHT...?
BUT I STILL HAVE TO FIGURE OUT HOW TO GET PAST...
GOOD BIRD.
NOW GO AND LOOK AFTER ROLL.
TWEET
FLAP FLAP
SHE FINALLY NOTICED EVERY-THING WAS UNLOCKED ...
PASSED OUT
TWEET
ME?
HEH HEH.
DON'T WORRY ABOUT ME.
I'LL FIGURE SOME-THING OUT.
TWEET
I'LL PROBABLY BE DEMOTED ... OR WORSE...
>SIGH<
THERE'S NO DENYING THAT I JUST HELPED A CRIMINAL ESCAPE...

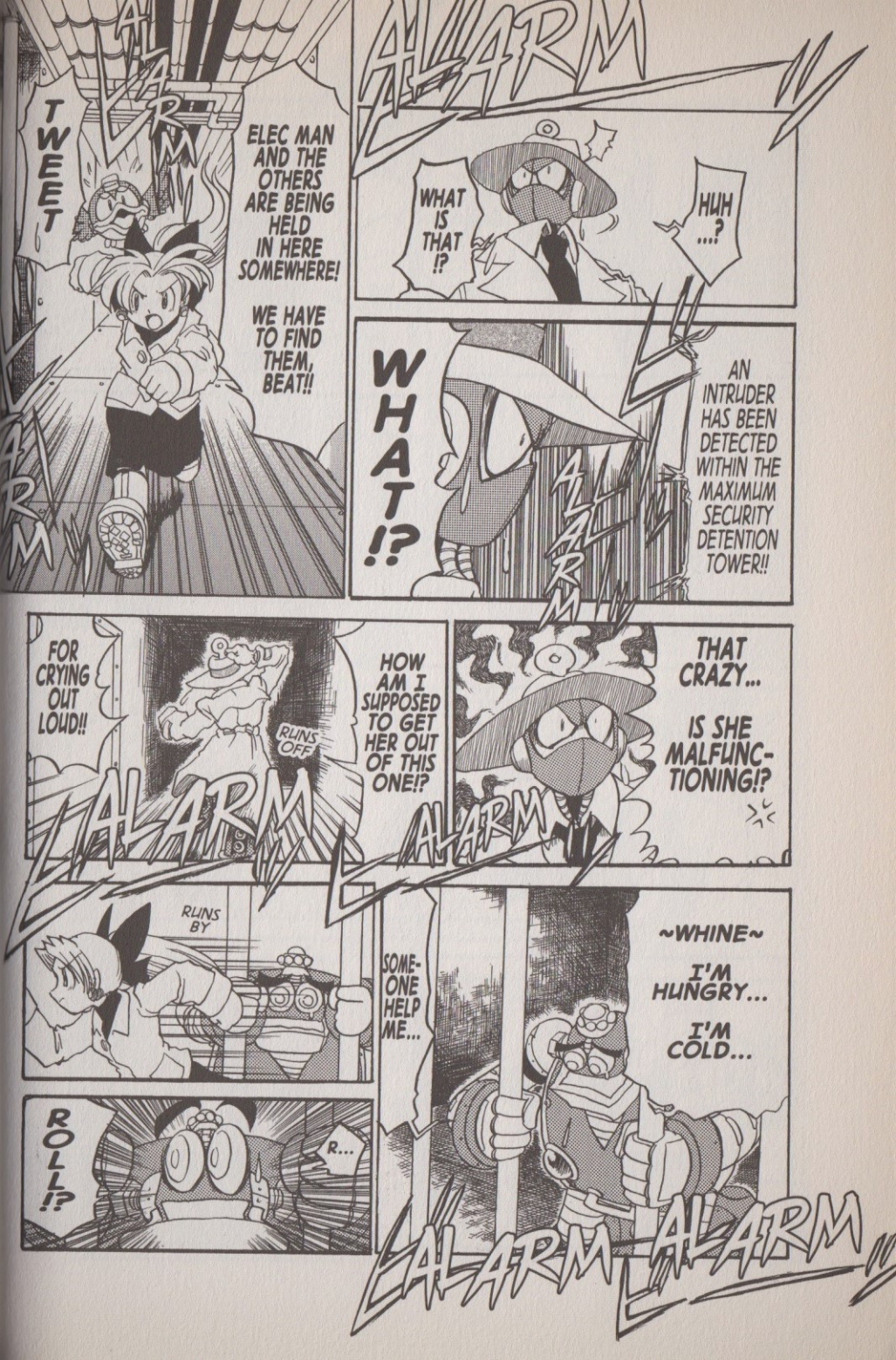
ALARM
TWEET
ELEC MAN AND THE OTHERS ARE BEING HELD IN HERE SOMEWHERE!
WE HAVE TO FIND THEM, BEAT!!
WHAT IS THAT !?
HUH ....?
WHAT !?
AN INTRUDER HAS BEEN DETECTED WITHIN THE MAXIMUM SECURITY DETENTION TOWER!!
FOR CRYING OUT LOUD!!
RUNS OFF
HOW AM I SUPPOSED TO GET HER OUT OF THIS ONE!?
THAT CRAZY...
IS SHE MALFUNC-TIONING!?
RUNS BY
SOME-ONE HELP ME...
~WHINE~
I'M HUNGRY...
I'M COLD...
ROLL!?
R...

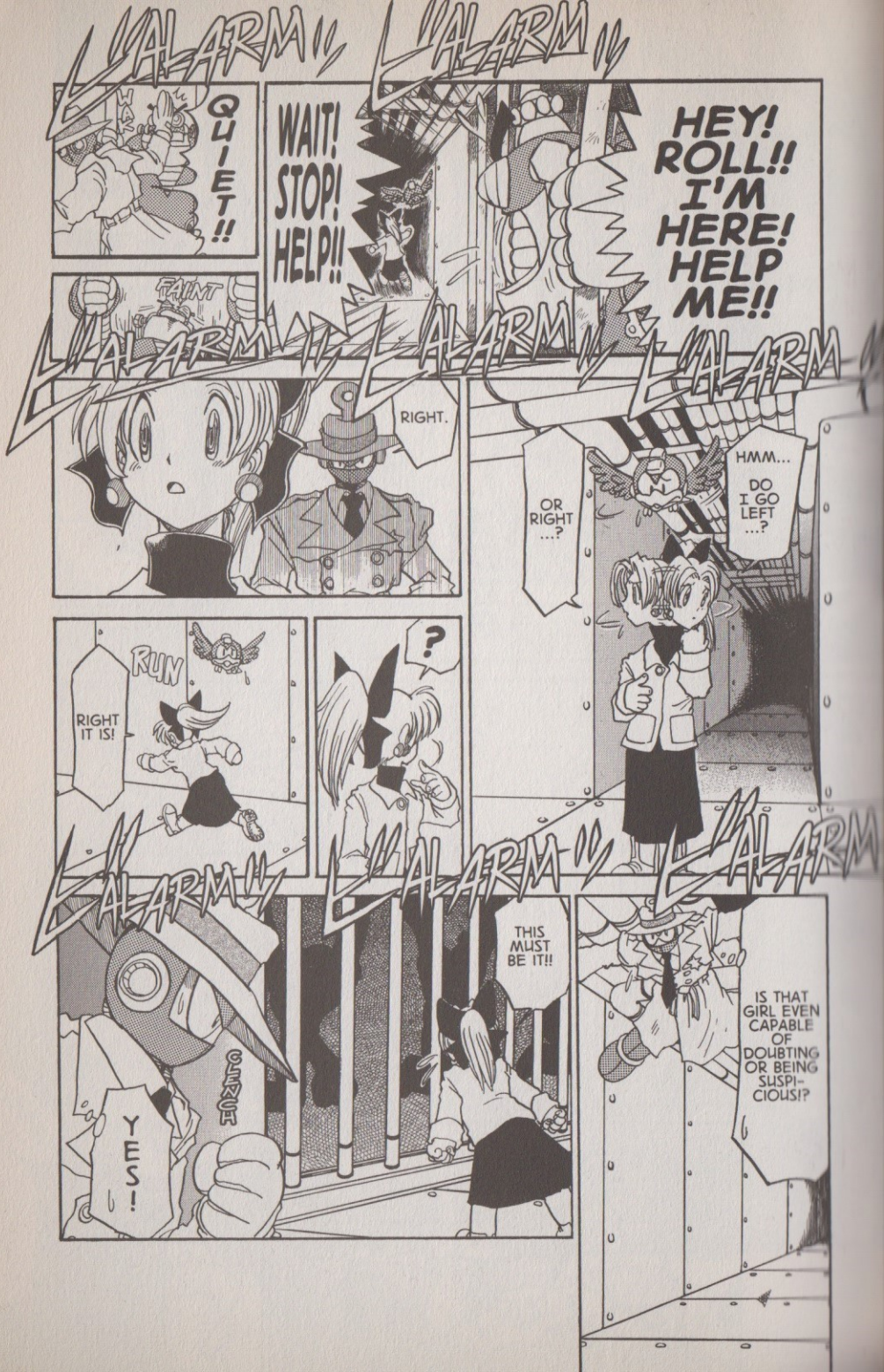
ALARM!!
QUIET!!
WAIT! STOP! HELP!!
HEY! ROLL!! I'M HERE! HELP ME!!
FAINT
RIGHT.
HMM... DO I GO LEFT ...?
OR RIGHT ...?
RUN
RIGHT IT IS!
?
THIS MUST BE IT!!
CLENCH
YES!
IS THAT GIRL EVEN CAPABLE OF DOUBTING OR BEING SUSPICIOUS!?

ALARM
HANG ON! I'LL GET YOU OUT OF THERE!!
ROLL...
ROLL ...?
GROAN
ELEC MAN! FIRE MAN! ICE MAN! BOMB MAN!
RING BOO-MER-ANG!!
YOU CAN'T KICK IT OPEN!
I SWEAR SHE'S MALFUNC-TIONING...
I'LL GET THIS OPEN FOR YOU!
JUST HOLD ON!!
COME ON, GUYS! WE HAVE TO GET OUT OF HERE!!
HOW ...?
WHAT ...?
OH, I ALMOST FORGOT ...
CALM DOWN!!
LOOK! THEY'VE BROKEN OUT OF THE CELL!!
WE'VE COME TO CHECK ON THE PRISONERS!
WHEW...
HELPING HER WAS HARDER THAN I EX-PECTED...
THEY WENT THAT WAY!!
※ HE IS, OF COURSE, POINTING IN THE OPPOSITE DIRECTION.
POINTS
YOU MUST GO AFTER THEM!

DID YOU...
HEAR THAT?
MY CAREER IS OVER...
THANK YOU, RING MAN!!

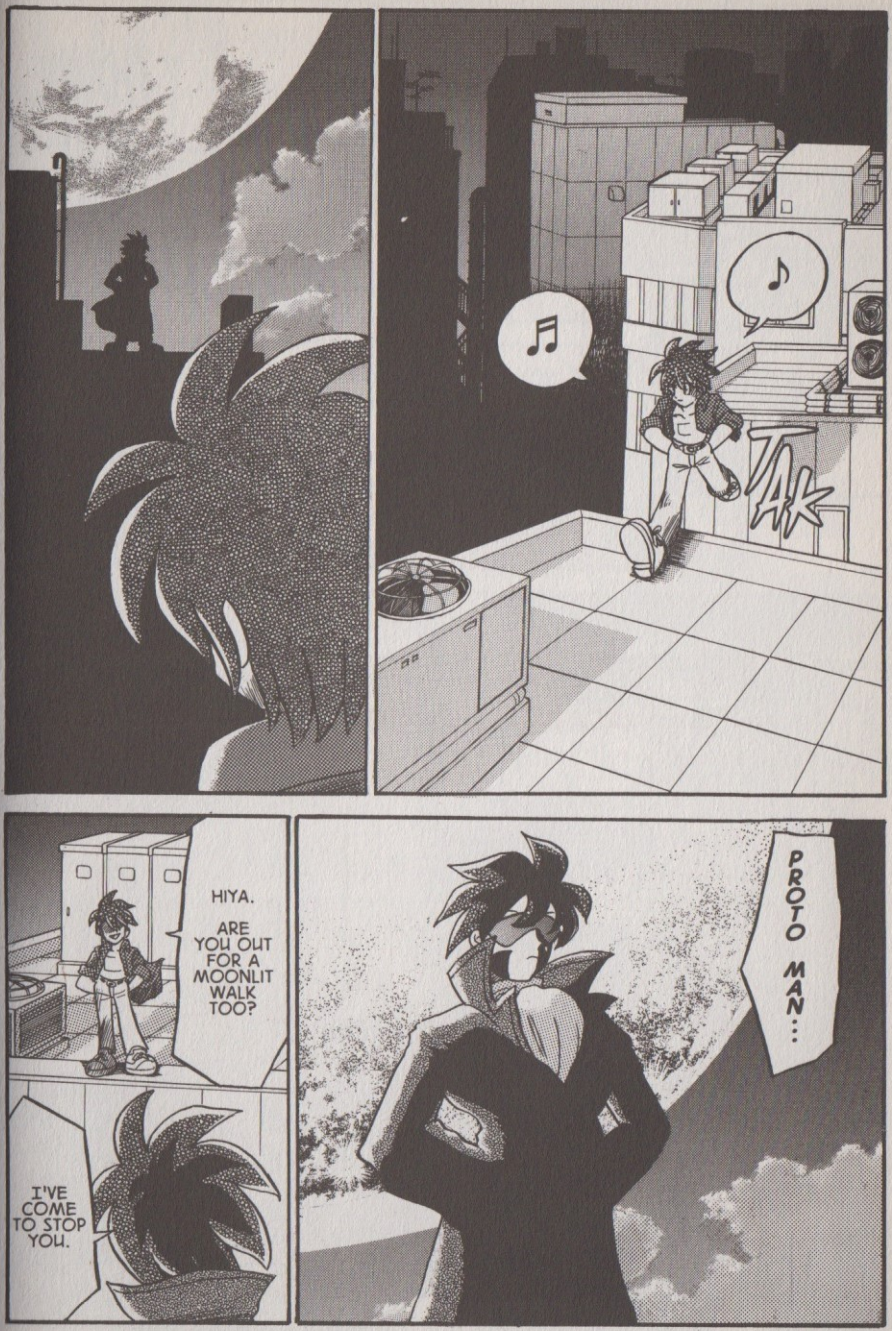
♪
♫
TAK
PROTO MAN...
HIYA.
ARE YOU OUT FOR A MOONLIT WALK TOO?
I'VE COME TO STOP YOU.

I'M SURPRISED, PROTO MAN.
OF ALL ROBOTS, I THOUGHT YOU'D BE THE ONE WHO WOULD TRULY UNDERSTAND MY POSITION.
YOU HAVE BECOME FAR TOO DANGEROUS ...
DO YOU REALLY THINK YOU CAN DO IT...?
HON-ESTLY, PROTO MAN ...
CAN YOU STOP ME?

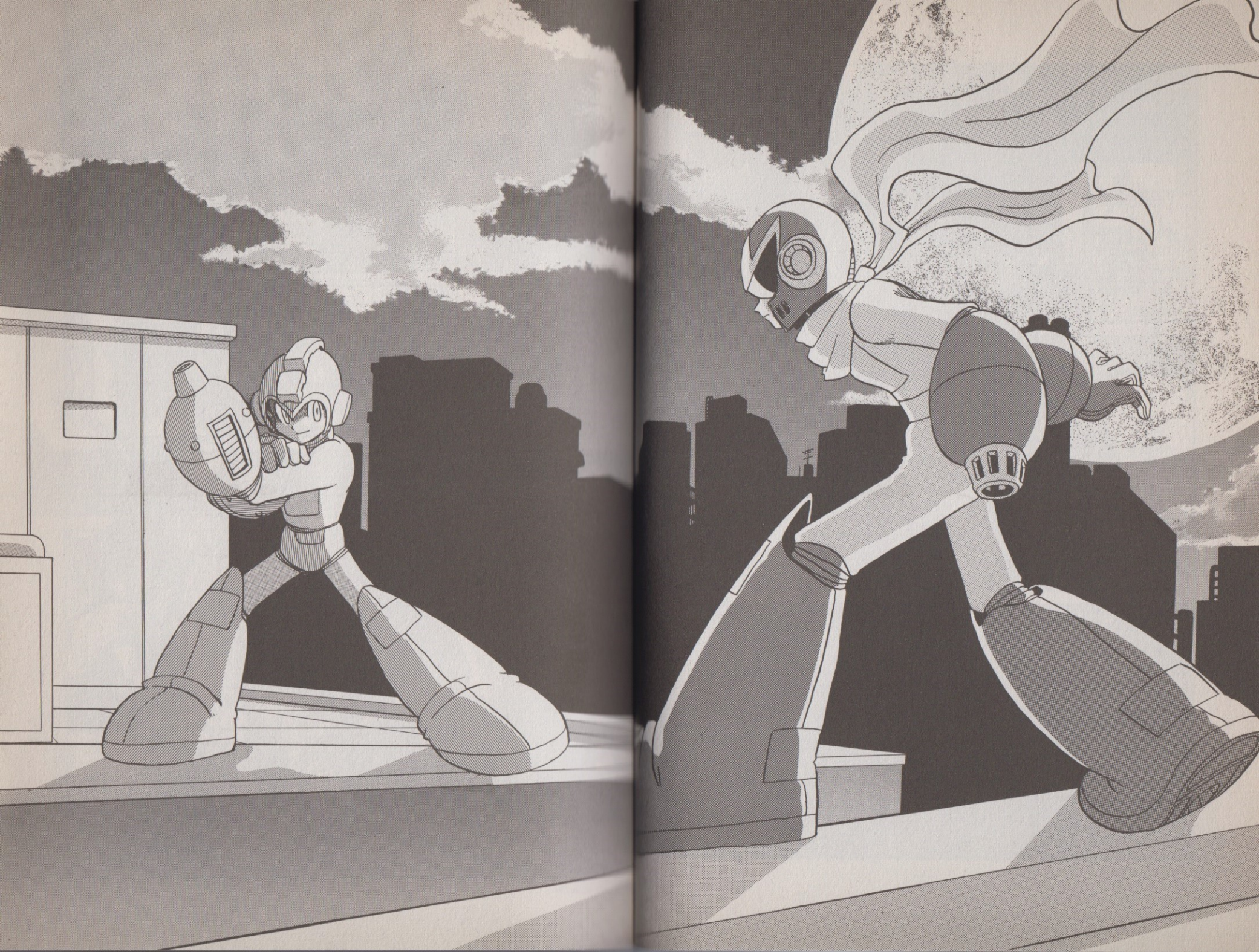

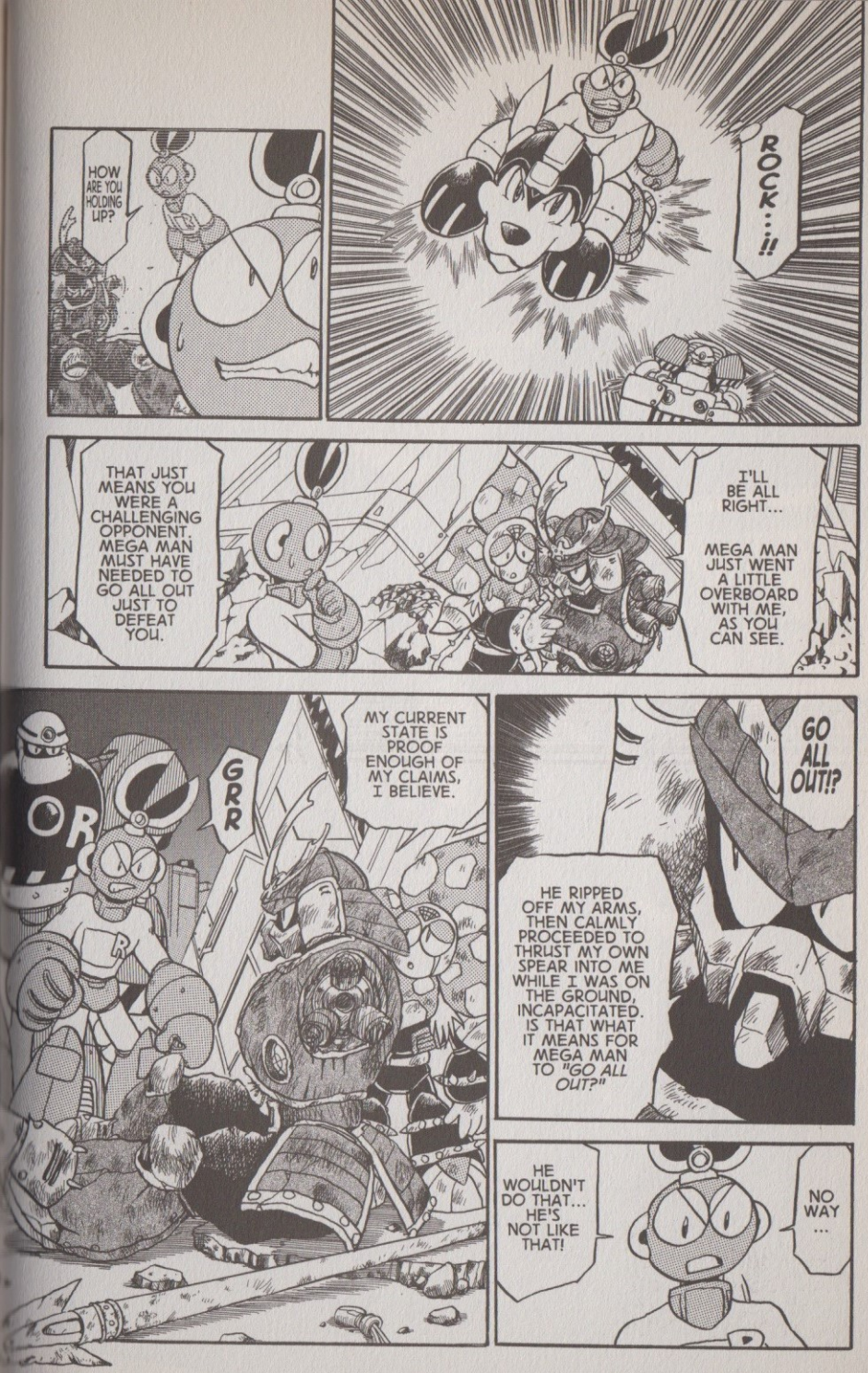
HOW ARE YOU HOLDING UP?
ROCK...!!
THAT JUST MEANS YOU WERE A CHALLENGING OPPONENT. MEGA MAN MUST HAVE NEEDED TO GO ALL OUT JUST TO DEFEAT YOU.
I'LL BE ALL RIGHT...
MEGA MAN JUST WENT A LITTLE OVERBOARD WITH ME, AS YOU CAN SEE.
GRR
MY CURRENT STATE IS PROOF ENOUGH OF MY CLAIMS, I BELIEVE.
GO ALL OUT!?
HE RIPPED OFF MY ARMS, THEN CALMLY PROCEEDED TO THRUST MY OWN SPEAR INTO ME WHILE I WAS ON THE GROUND, INCAPACITATED. IS THAT WHAT IT MEANS FOR MEGA MAN TO "GO ALL OUT?"
HE WOULDN'T DO THAT... HE'S NOT LIKE THAT!
NO WAY ...

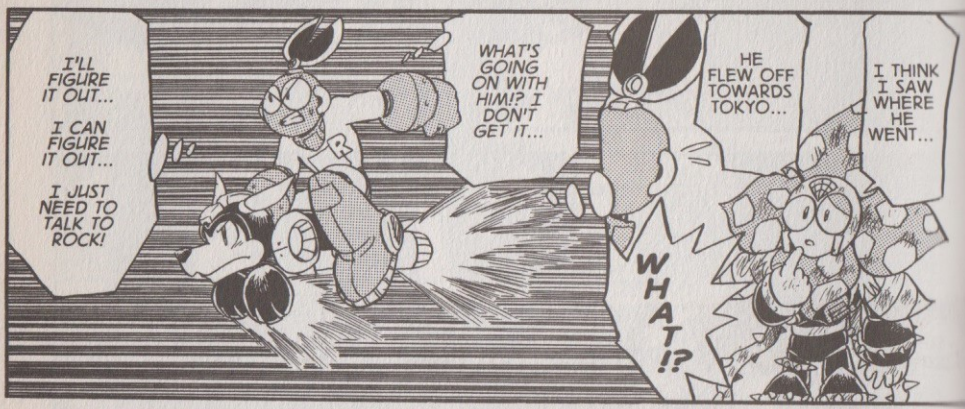

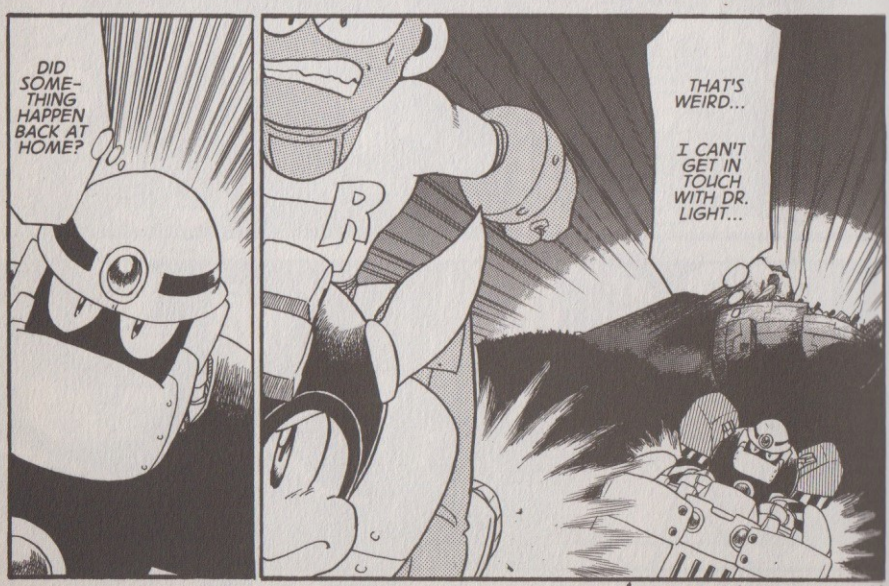

WILD ARMS (GUTS MAN'S CAR)

I DON'T THINK THEY'LL BE SETTING UP ANY HOMECOMING PARADES FOR US AFTER THIS INCIDENT.
I SUPPOSE WE SHOULD RETURN TO OUR HOME COUNTRIES.
WHAT DO WE DO NOW ...?
THEY'RE GONE...
I'D LIKE TO OFFER MY SERVICES, IF I MAY...
I DOUBT THIS BODY OF MINE WOULD SURVIVE THE RIGORS OF TRAVEL.
HEH HEH HEH...
I'D LIKE TO RETURN HOME AS WELL, BUT...

AND DIVE MAN!
DR. COSSACK !!
!?
YOU'RE...
STILL... WHAT BROUGHT YOU... HERE?
SNAP
TRY NOT TO MOVE.
I CAN'T JUST STAND IDLY BY WHILE MY DEAR FRIEND DR. LIGHT IS IN TROUBLE.
BUT... I THOUGHT YOU WERE IN RUSSIA. WHAT ARE YOU DOING IN JAPAN?
TAK
I AM HERE BECAUSE FOLLOWING MEGA MAN'S TRAIL LED ME HERE.
YOU ALL MAY NOT YET BE AWARE OF THIS, BUT... SOMETHING VERY SERIOUS IS GOING ON IN THE WORLD RIGHT NOW.
OOFT!
BEEPING
THESE ARE SOME SEVERE INJURIES. IF YOU WERE HUMAN, YOU WOULD HAVE DIED AT LEAST THREE TIMES.

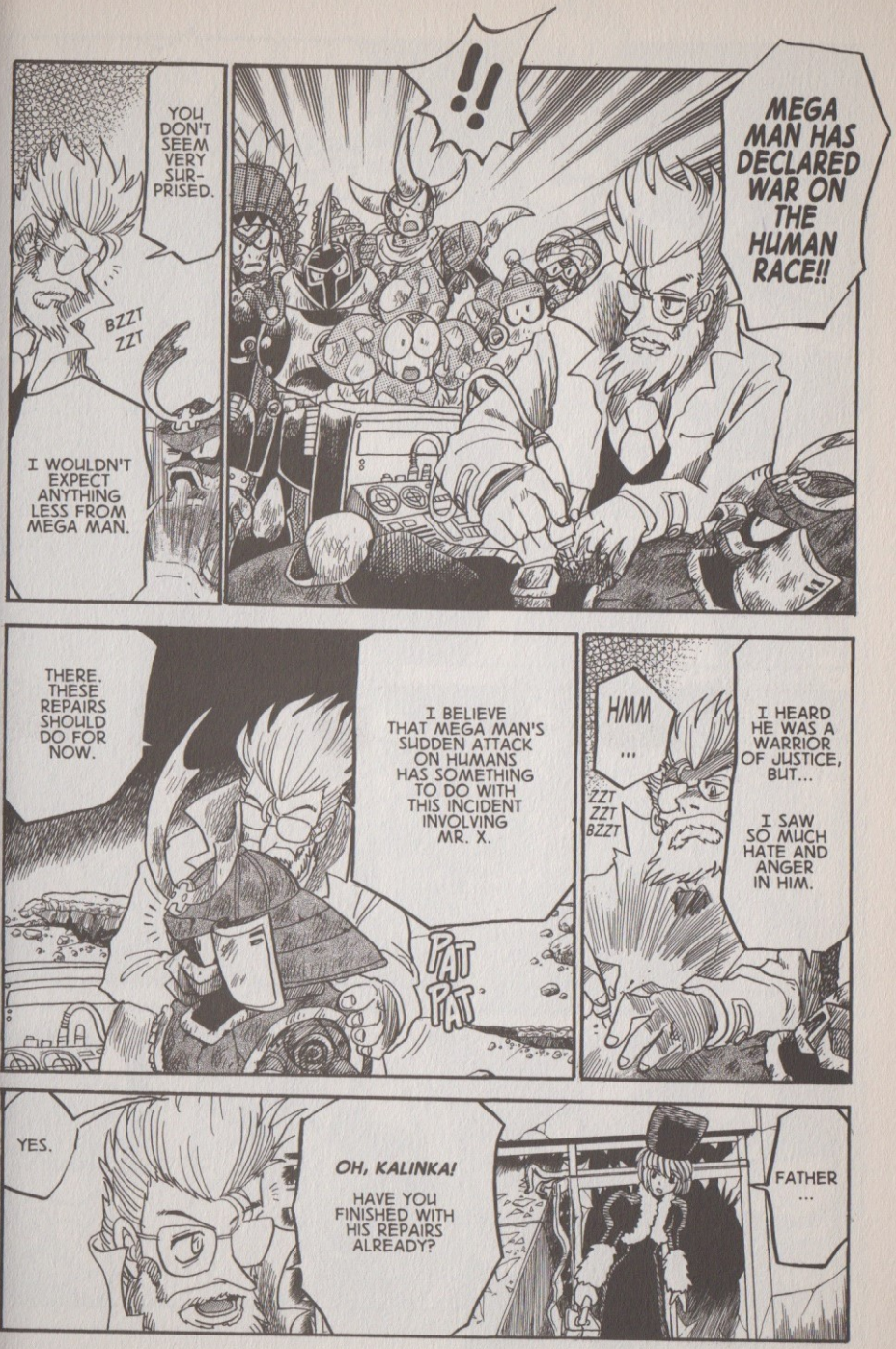
YOU DON'T SEEM VERY SURPRISED.
BZZT ZZT
I WOULDN'T EXPECT ANYTHING LESS FROM MEGA MAN.
!!
MEGA MAN HAS DECLARED WAR ON THE HUMAN RACE!!
THERE. THESE REPAIRS SHOULD DO FOR NOW.
I BELIEVE THAT MEGA MAN'S SUDDEN ATTACK ON HUMANS HAS SOMETHING TO DO WITH THIS INCIDENT INVOLVING MR. X.
PAT PAT
HMM ...
ZZT ZZT BZZT
I HEARD HE WAS A WARRIOR OF JUSTICE, BUT...
I SAW SO MUCH HATE AND ANGER IN HIM.
YES.
OH, KALINKA!
HAVE YOU FINISHED WITH HIS REPAIRS ALREADY?
FATHER ...

...!!
ALLOW ME TO INTRO-DUCE YOU...
THIS IS MY DAUGHTER KALINKA.
I'M DRILL MAN.
YOU MAY HAVE SEEN MY OTHER FRIEND HERE ALREADY, BUT I BELIEVE THIS WILL BE THE FIRST TIME YOU ACTUALLY MEET HIM.
WOBBLE
I ASKED KALINKA TO PERFORM SOME EMERGENCY REPAIRS ON HIM WHILE I EXPLORED THE CENTRAL AREA HERE...
THAT'S WHEN I CAME ACROSS YOU FELLOWS.
WHEN I ARRIVED HERE AT WHAT WAS LEFT OF NEW METROPOLIS, I WAS SURPRISED TO FIND HIM COLLAPSED NEAR THE ENTRANCE.
CAN YOU STAND ON YOUR OWN?
YOU'RE...
YOU'RE...!
IT CAN'T BE...

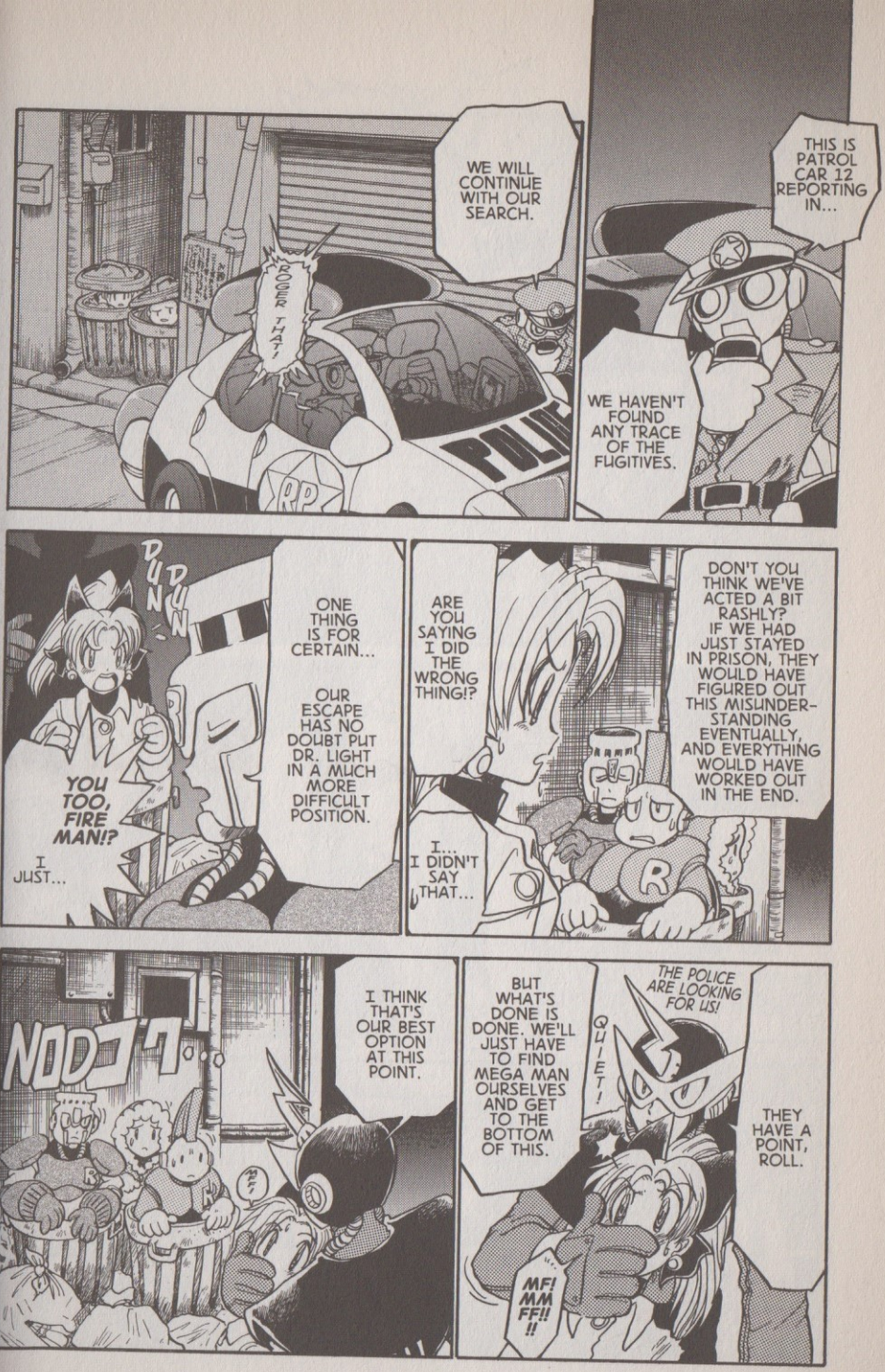
THIS IS PATROL CAR 12 REPORTING IN...
WE HAVEN'T FOUND ANY TRACE OF THE FUGITIVES.
WE WILL CONTINUE WITH OUR SEARCH.
ROGER THAT!
POLICE
RP
DON'T YOU THINK WE'VE ACTED A BIT RASHLY? IF WE HAD JUST STAYED IN PRISON, THEY WOULD HAVE FIGURED OUT THIS MISUNDERSTANDING EVENTUALLY, AND EVERYTHING WOULD HAVE WORKED OUT IN THE END.
ARE YOU SAYING I DID THE WRONG THING!?
I... I DIDN'T SAY THAT...
ONE THING IS FOR CERTAIN...
OUR ESCAPE HAS NO DOUBT PUT DR. LIGHT IN A MUCH MORE DIFFICULT POSITION.
DUN DUN
YOU TOO, FIRE MAN!?
I JUST...
THEY HAVE A POINT, ROLL.
THE POLICE ARE LOOKING FOR US!
QUIET!
BUT WHAT'S DONE IS DONE. WE'LL JUST HAVE TO FIND MEGA MAN OURSELVES AND GET TO THE BOTTOM OF THIS.
MF! MM FF!!
I THINK THAT'S OUR BEST OPTION AT THIS POINT.
NOD
HE?

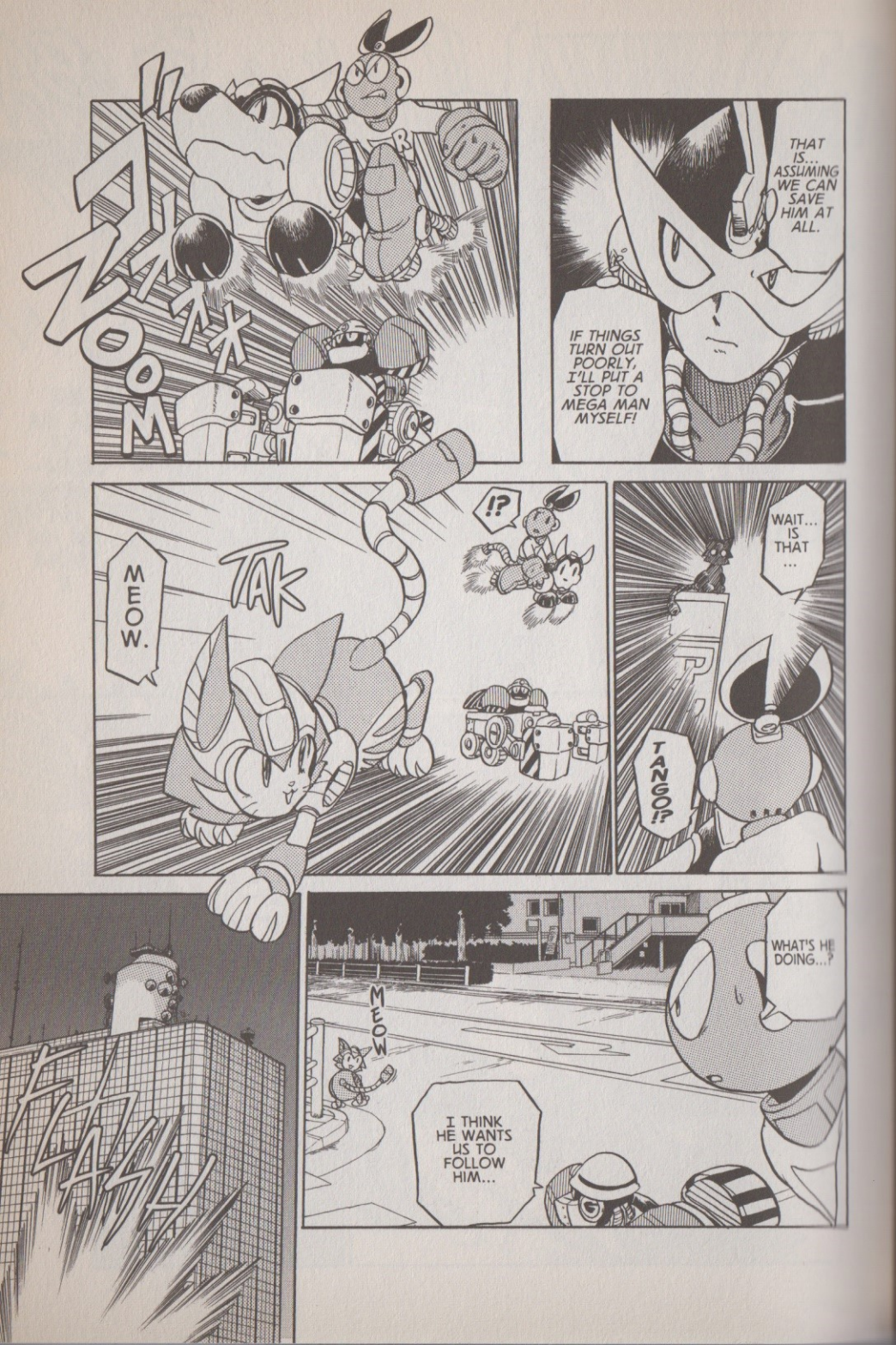
ZOOM
THAT IS... ASSUMING WE CAN SAVE HIM AT ALL.
IF THINGS TURN OUT POORLY, I'LL PUT A STOP TO MEGA MAN MYSELF!
!?
TAK
MEOW.
WAIT... IS THAT ...
TANGO!?
FALL
MEOW
I THINK HE WANTS US TO FOLLOW HIM...
WHAT'S HE DOING...?

PAK
ガ!
PAK
ガ!!
PAK
ガ
PAK
ガ
PAK
ガ
PAK!!
LEAP
BABABA
BA
BA
WA HA HA HA MWA-HAHA HA HA HA HA HA HAHA !!
HA HA HA HA MWA-HAHA HA HA HA HA HA HAHA !!
SKID
WAM

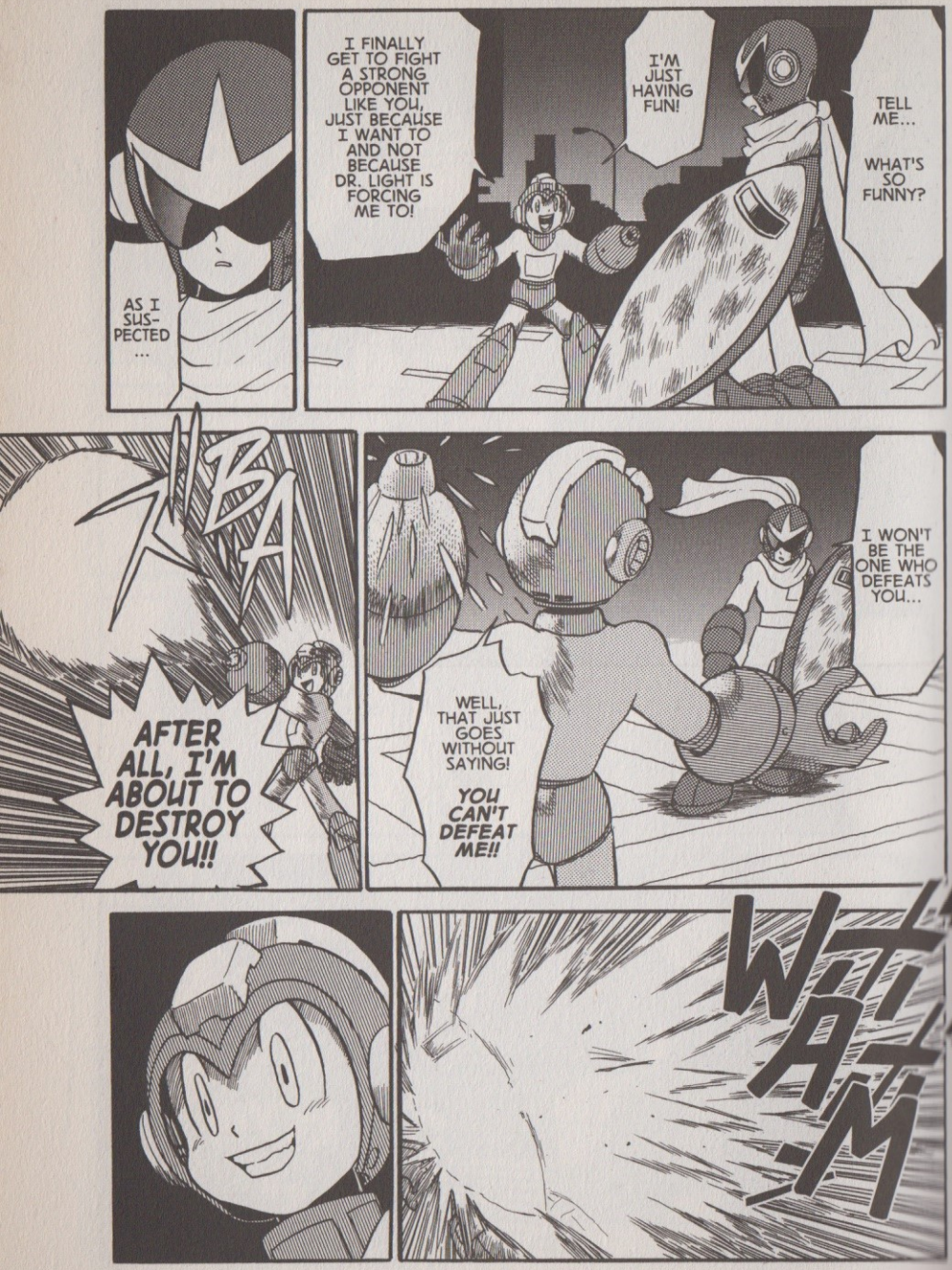
AS I SUS-PECTED ...
I FINALLY GET TO FIGHT A STRONG OPPONENT LIKE YOU, JUST BECAUSE I WANT TO AND NOT BECAUSE DR. LIGHT IS FORCING ME TO!
I'M JUST HAVING FUN!
TELL ME... WHAT'S SO FUNNY?
I WON'T BE THE ONE WHO DEFEATS YOU...
WELL, THAT JUST GOES WITHOUT SAYING!
YOU CAN'T DEFEAT ME!!
BA
AFTER ALL, I'M ABOUT TO DESTROY YOU!!
WHAM

HE ESCAPED ...?
THE ONE WHO WILL DEFEAT YOU... IS YOU.
REMEMBER MY WORDS... I WON'T BE THE ONE WHO DEFEATS YOU.
!!
KLATER
OH... HEY, GUYS.
ARE YOU HERE TO TRY AND STOP ME, TOO?
WHAT'S SO FUNNY, ROCK?
WHAT A WEIRDO... I'M THE ONE WHO'S GOING TO DEFEAT ME...?
THAT DOESN'T EVEN MAKE ANY SENSE!
HEE HEE
BY ANNIHILATING THE HUMAN RACE...?
I'VE FIGURED IT OUT... I KNOW HOW TO SAVE EARTH NOW.
DON'T YOU KNOW?
WHAT'S GOTTEN INTO YOU, ROCK?
TELL US WHAT HAPPENED.

HI, ELEC MAN...
HI, EVERY-ONE!
SMILE
ELEC MAN...
WHAT ARE YOU TALKING ABOUT?
WHY WOULD ROCK ANNIHILATE THE HUMAN RACE!?
ELEC MAN'S RIGHT, CUT MAN. IT'S JUST AS HE SAID.
ROCK...
SR
IN ORDER TO PRESERVE TRUE PEACE ON EARTH, I HAVE TO GET RID OF ITS GREATEST THREAT...
THE HUMANS.
THAT'S WHY I'M GOING TO DESTROY THEM ALL. AFTER ALL, I BECAME "MEGA MAN" TO PROTECT EARTH, RIGHT? IT'S WHAT I AM MEANT TO DO.
ROCK...! YOU'RE JOKING, RIGHT?
DID DR. WILY DO SOMETHING TO YOU?
HE MUST BE CONTROLLING YOU SOMEHOW...
YOU WOULD NEVER SAY SUCH THINGS...
ROCK!!

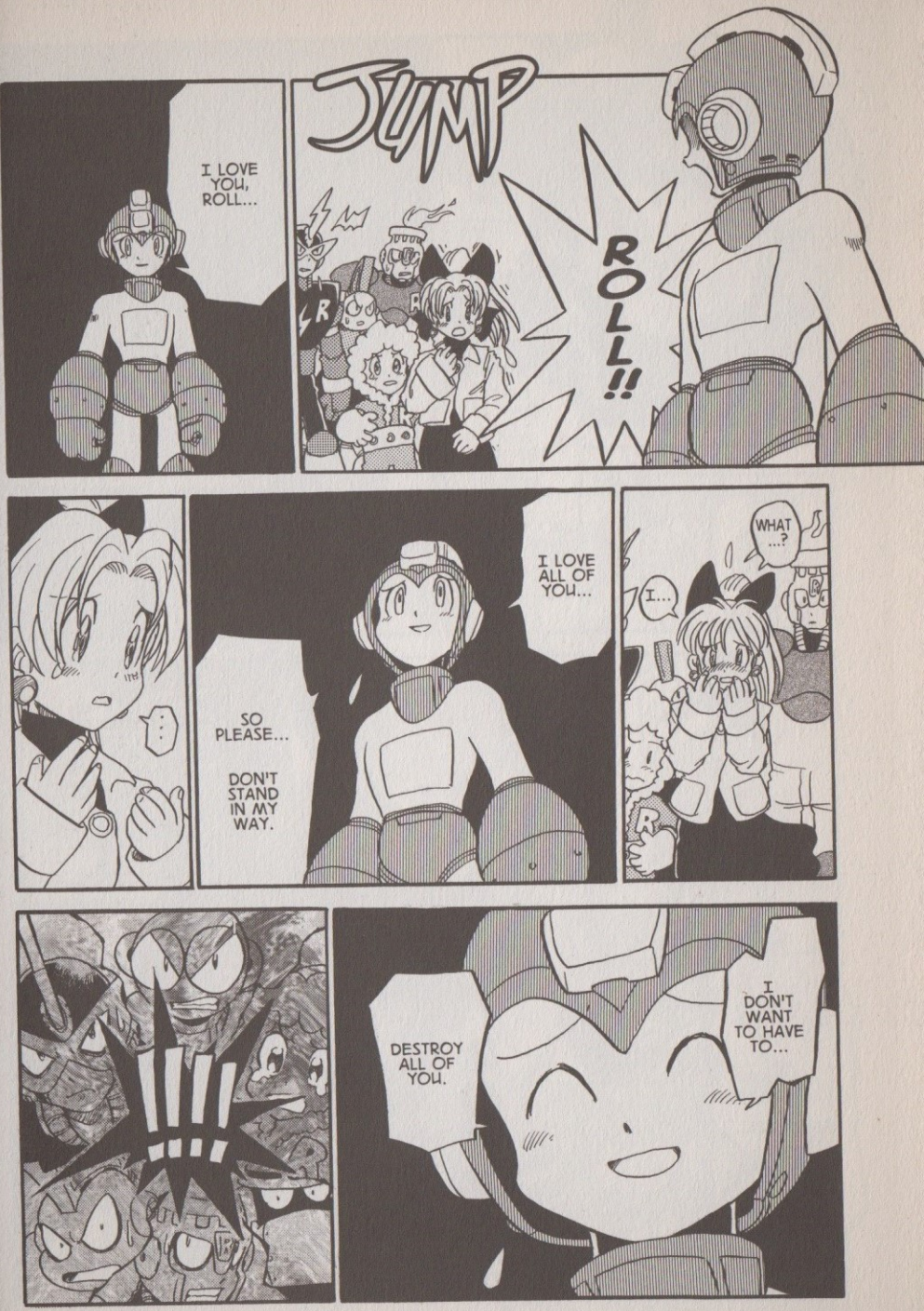
I LOVE YOU, ROLL...
JUMP
ROLL!!
I LOVE ALL OF YOU...
SO PLEASE... DON'T STAND IN MY WAY.
I...
WHAT...?
I DON'T WANT TO HAVE TO...
DESTROY ALL OF YOU.

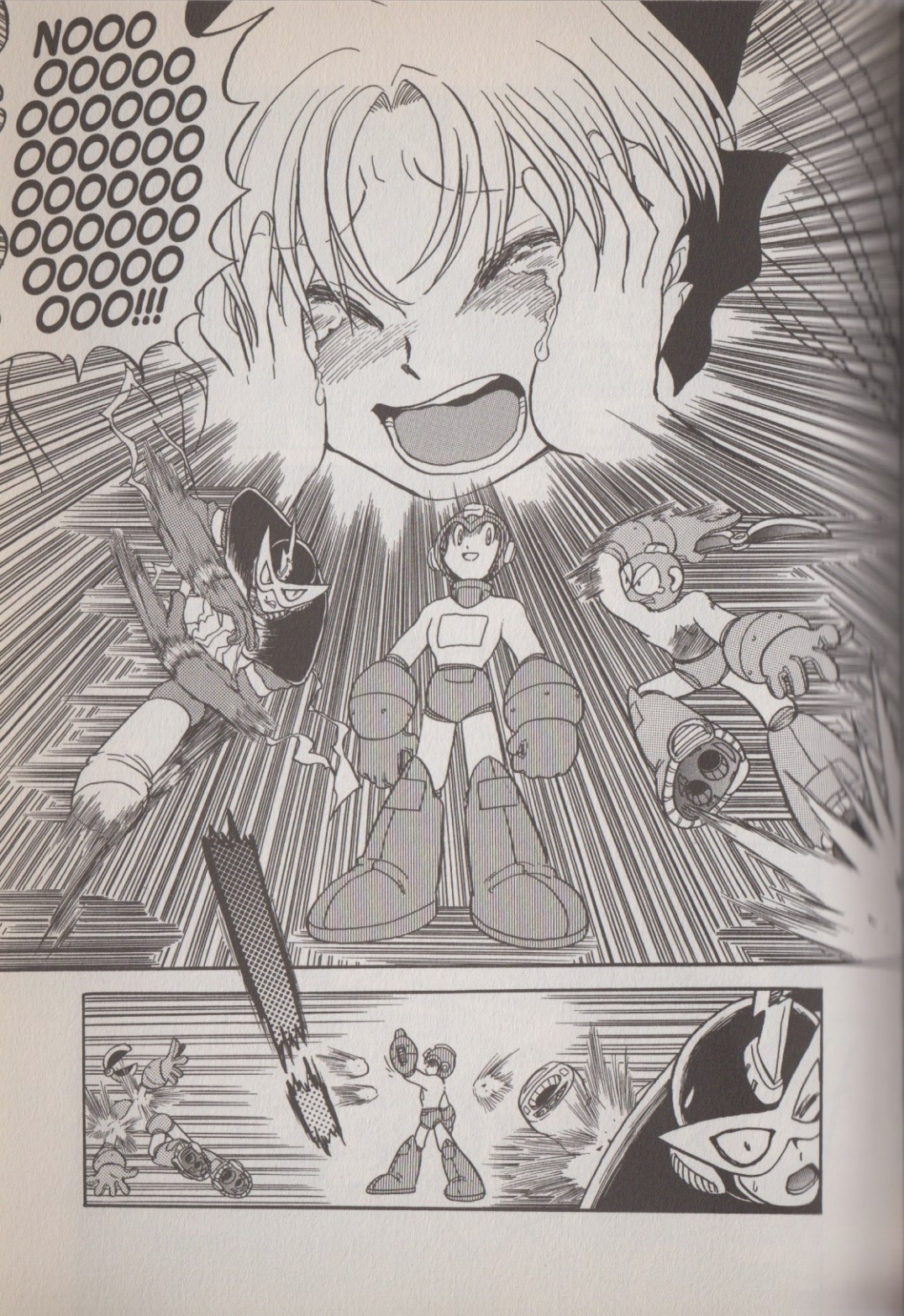
NOOO
OOOOO
OOOOOO
OOOOOO
OOOOOO
OOOOOO
OOOOO
OOO!!!

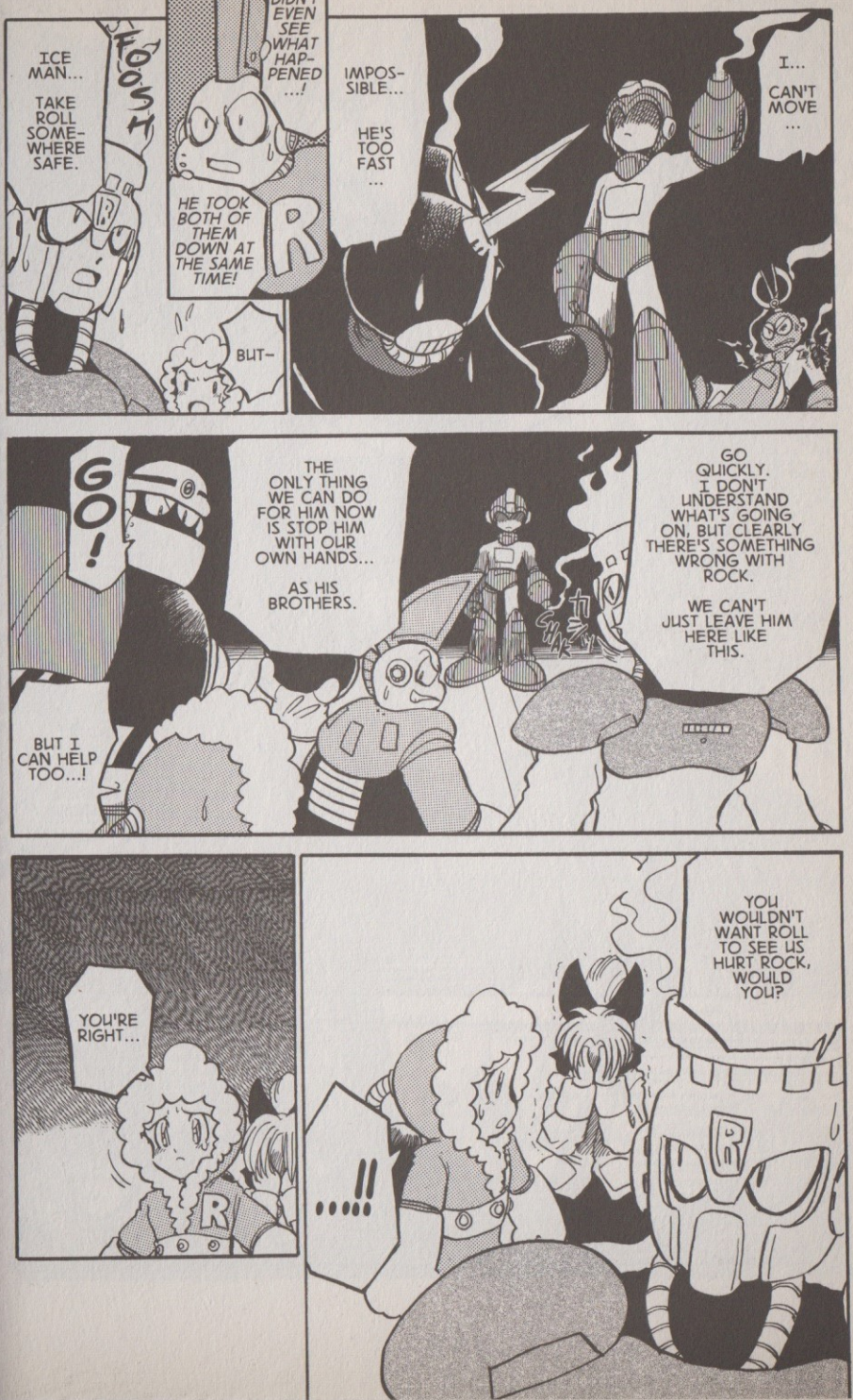
I... CAN'T MOVE ...
IMPOS-SIBLE... HE'S TOO FAST ...
I DIDN'T EVEN SEE WHAT HAP-PENED ...!
HE TOOK BOTH OF THEM DOWN AT THE SAME TIME!
BUT-
FO-SH
ICE MAN... TAKE ROLL SOME-WHERE SAFE.
GO QUICKLY. I DON'T UNDERSTAND WHAT'S GOING ON, BUT CLEARLY THERE'S SOMETHING WRONG WITH ROCK.
WE CAN'T JUST LEAVE HIM HERE LIKE THIS.
THE ONLY THING WE CAN DO FOR HIM NOW IS STOP HIM WITH OUR OWN HANDS...
AS HIS BROTHERS.
GO!
BUT I CAN HELP TOO...!
YOU WOULDN'T WANT ROLL TO SEE US HURT ROCK, WOULD YOU?
...!!
YOU'RE RIGHT...

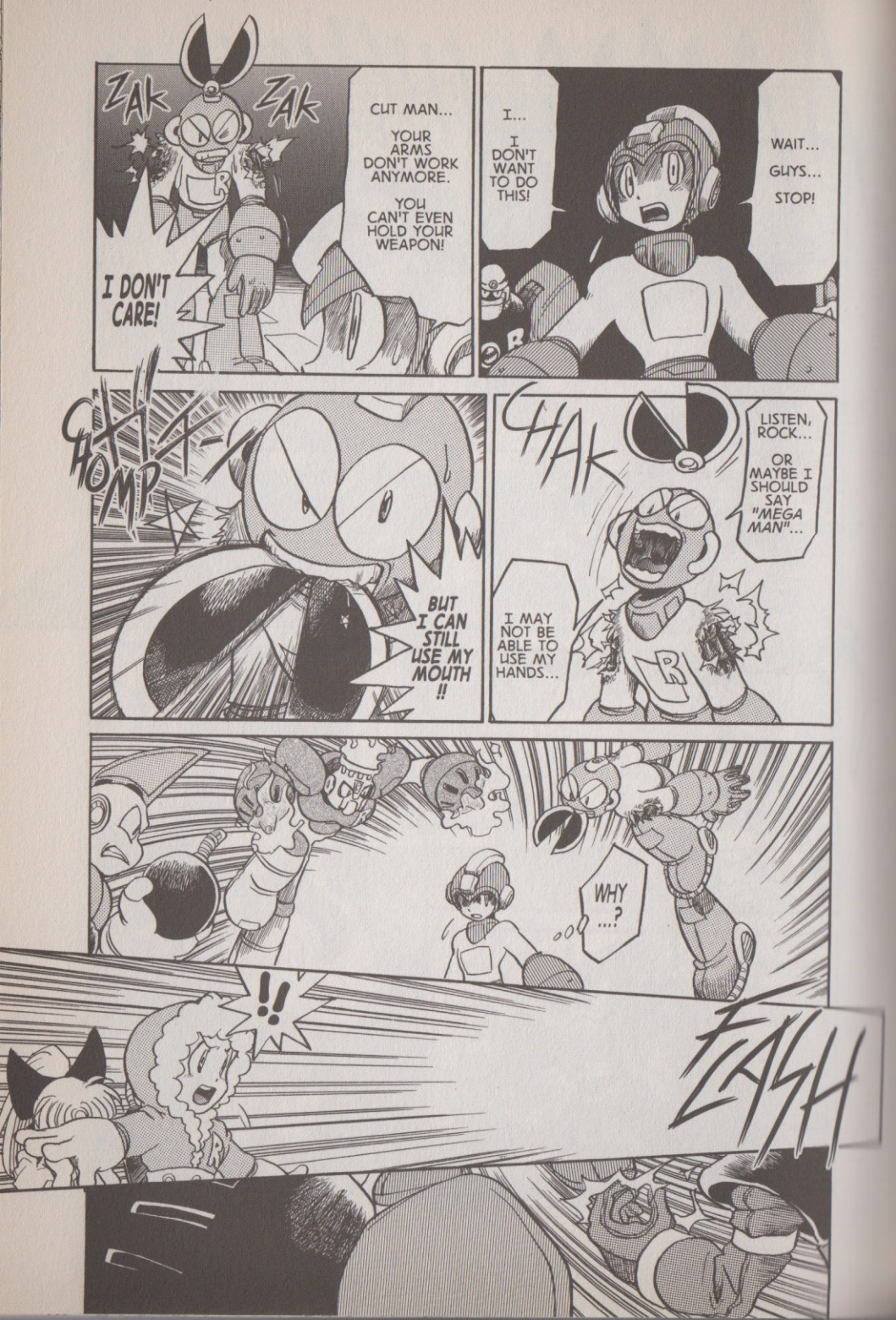
ZAK
ZAK
I DON'T CARE!
CUT MAN... YOUR ARMS DON'T WORK ANYMORE. YOU CAN'T EVEN HOLD YOUR WEAPON!
I... I DON'T WANT TO DO THIS!
WAIT... GUYS... STOP!
CHOMP!
BUT I CAN STILL USE MY MOUTH !!
CHAK
LISTEN, ROCK... OR MAYBE I SHOULD SAY "MEGA MAN"...
I MAY NOT BE ABLE TO USE MY HANDS...
!!
WHY ....?
FLASH

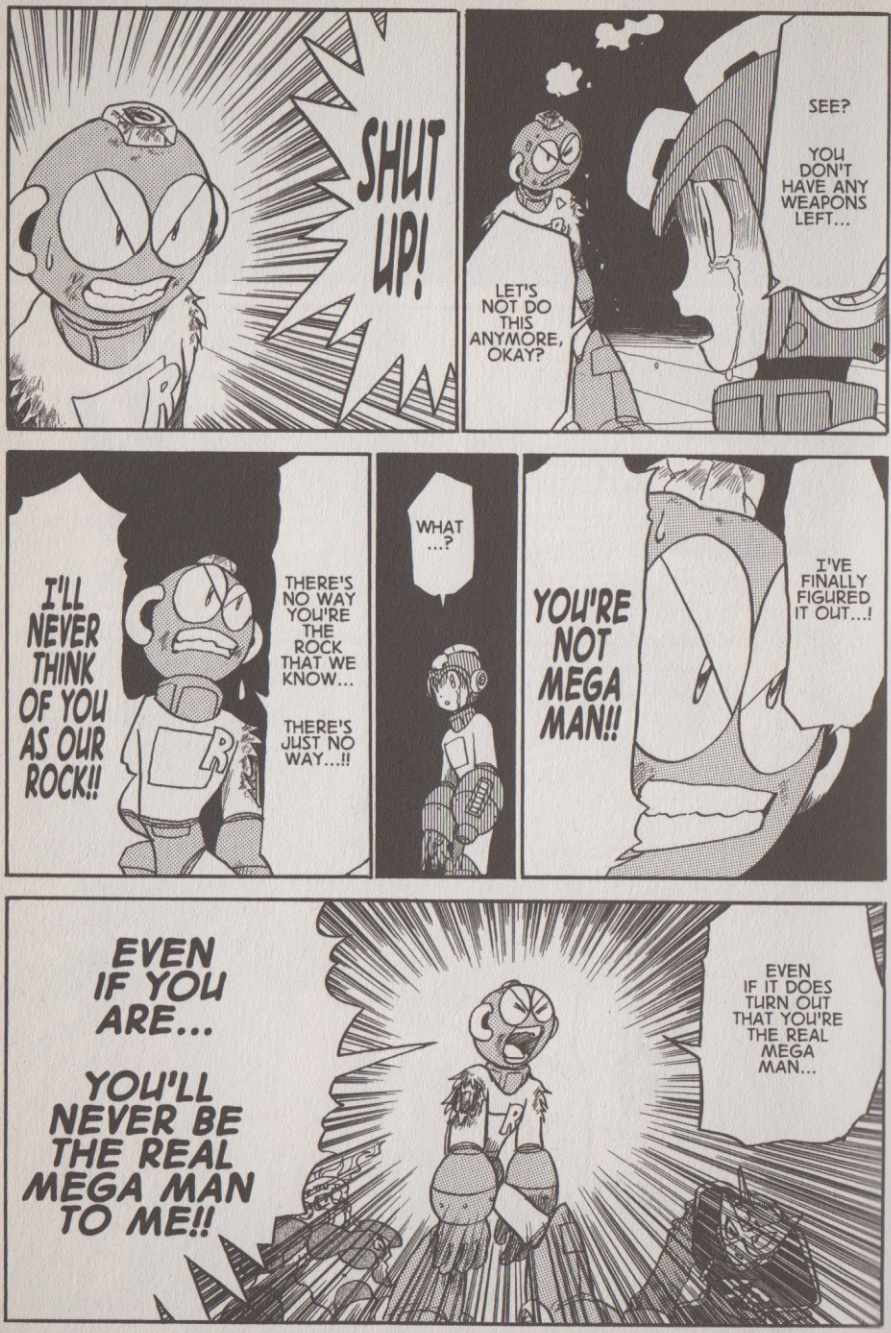
SHUT UP!
SEE?
YOU DON'T HAVE ANY WEAPONS LEFT...
LET'S NOT DO THIS ANYMORE, OKAY?
I'LL NEVER THINK OF YOU AS OUR ROCK!!
THERE'S NO WAY YOU'RE THE ROCK THAT WE KNOW...
THERE'S JUST NO WAY...!!
WHAT ...?
YOU'RE NOT MEGA MAN!!
I'VE FINALLY FIGURED IT OUT...!
EVEN IF YOU ARE...
YOU'LL NEVER BE THE REAL MEGA MAN TO ME!!
EVEN IF IT DOES TURN OUT THAT YOU'RE THE REAL MEGA MAN...

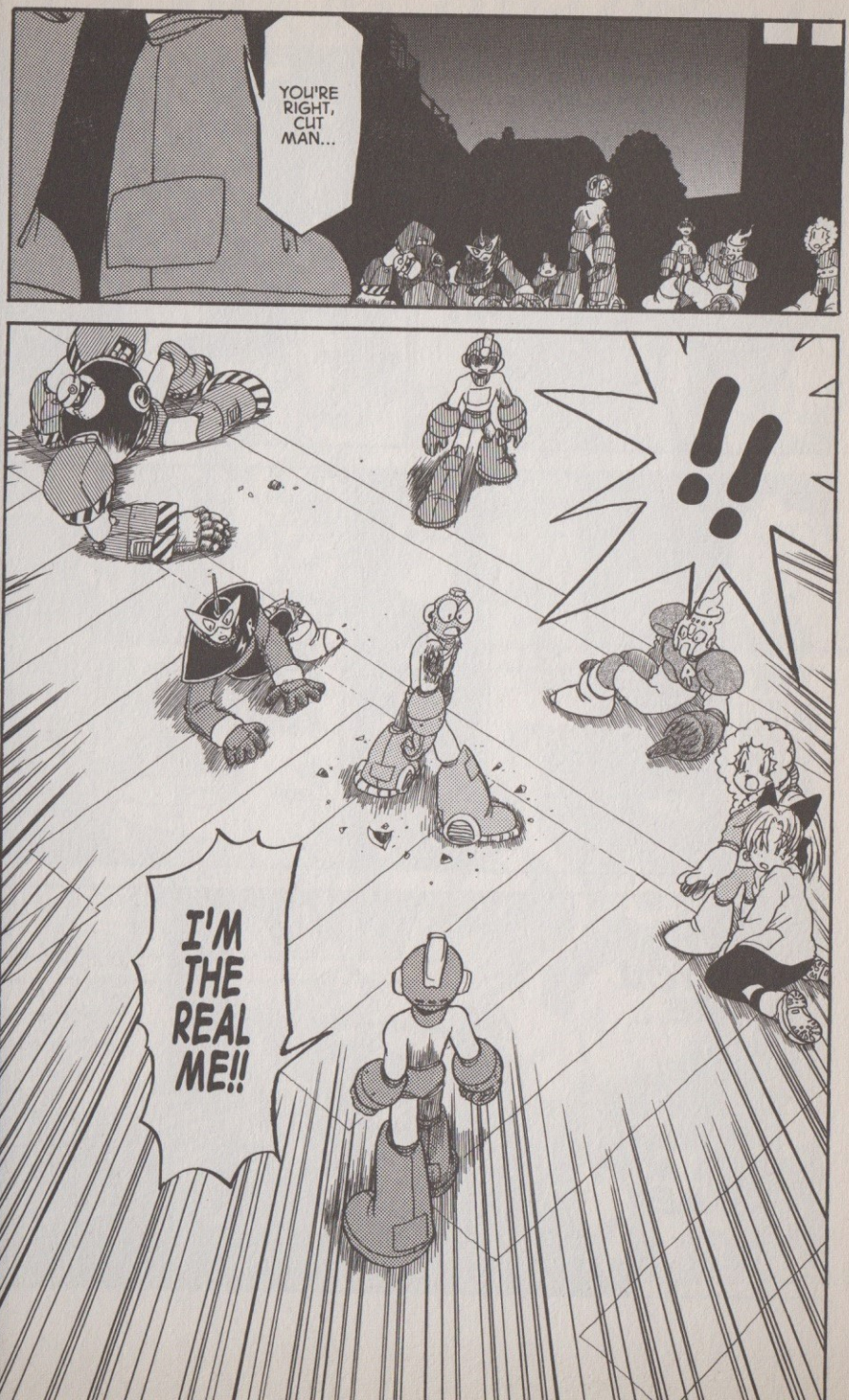
YOU'RE RIGHT, CUT MAN...
!!
I'M THE REAL ME!!

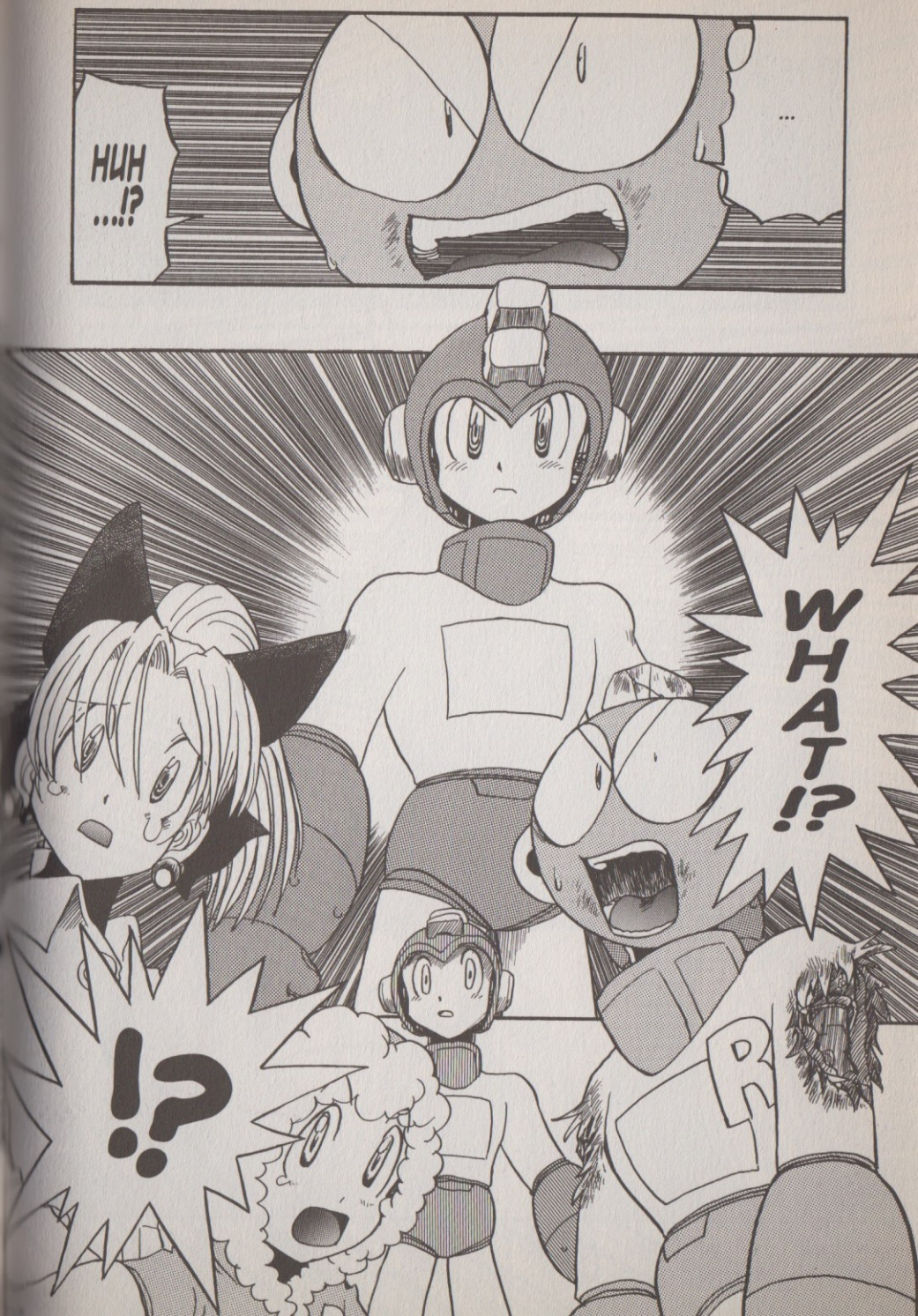
HUH ....!?
...
WHAT!?
!?

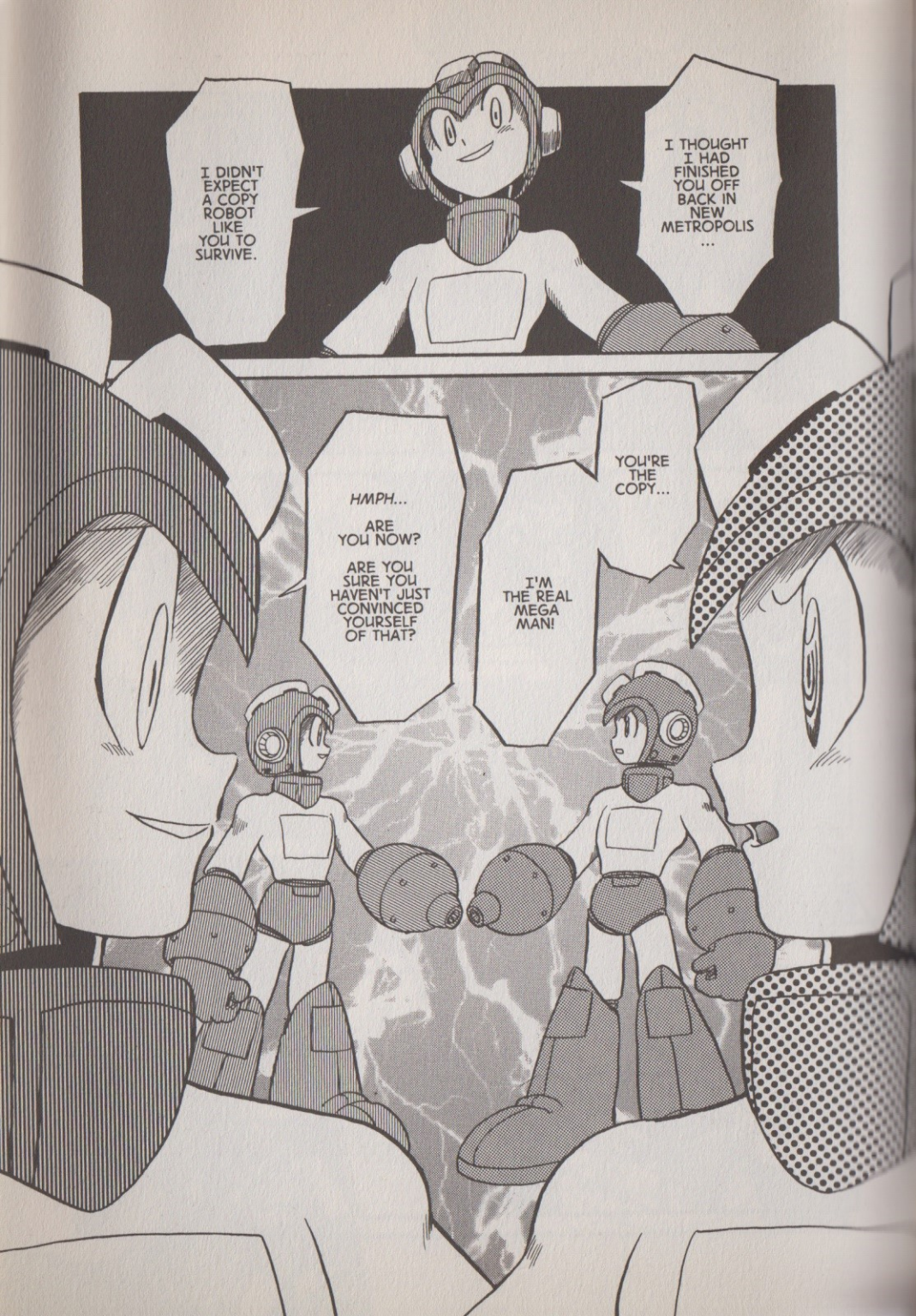
I DIDN'T EXPECT A COPY ROBOT LIKE YOU TO SURVIVE.
I THOUGHT I HAD FINISHED YOU OFF BACK IN NEW METROPOLIS ...
HMPH... ARE YOU NOW?
ARE YOU SURE YOU HAVEN'T JUST CONVINCED YOURSELF OF THAT?
YOU'RE THE COPY...
I'M THE REAL MEGA MAN!

THE REAL MEGA MAN WOULD NEVER ATTACK US LIKE THIS!
HOW COULD YOU EVEN ASK THAT!?
THE REAL ONE IS THE ONE ON THE RIGHT!!
WHAT'S GOING ON? WHY ARE THERE TWO OF THEM!?
WHICH ONE IS THE REAL MEGA MAN!?
ROCK IS A TRUE FRIEND TO US AFTER ALL... TO US, AND THE HUMANS!
GETS UP
THAT'S TRUE...
THAT'S RIGHT! THE REAL MEGA MAN WOULD NEVER TURN ON THE HUMANS!!
WE'LL BACK YOU UP, MEGA MAN!!
YEAH! NOW THAT WE KNOW THE TRUTH, NOTHING WILL STOP US!!
GETS UP
!!
?
!?
YOU GUYS...

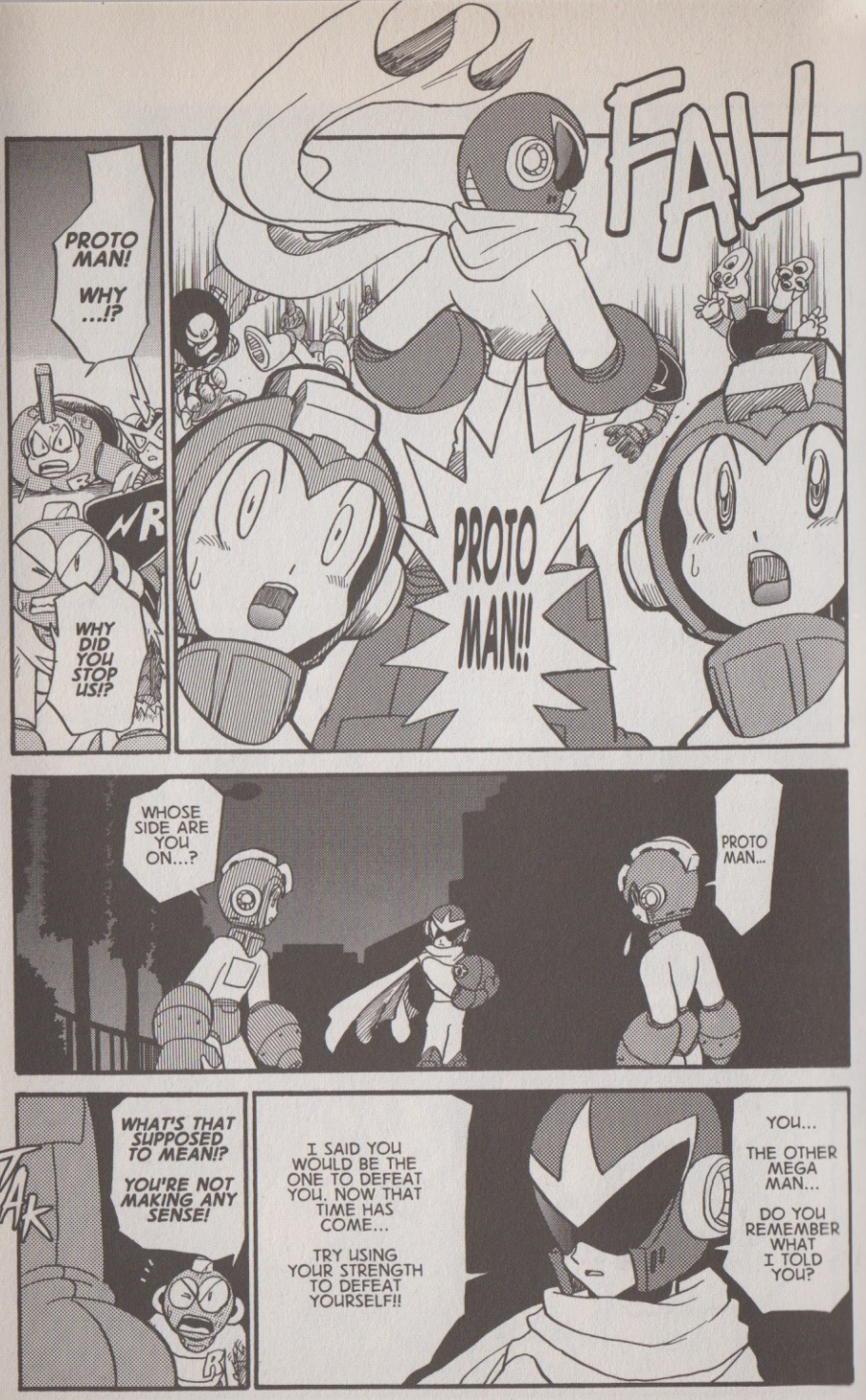
PROTO MAN! WHY ...!?
WHY DID YOU STOP US!?
FALL
PROTO MAN!!
WHOSE SIDE ARE YOU ON...?
PROTO MAN...
WHAT'S THAT SUPPOSED TO MEAN!?
YOU'RE NOT MAKING ANY SENSE!
TAK
I SAID YOU WOULD BE THE ONE TO DEFEAT YOU. NOW THAT TIME HAS COME...
TRY USING YOUR STRENGTH TO DEFEAT YOURSELF!!
YOU...
THE OTHER MEGA MAN...
DO YOU REMEMBER WHAT I TOLD YOU?

I BELIEVE IN THE HUMANS!
THEN THERE'S ONLY ENOUGH ROOM ON THIS PLANET FOR ONE MEGA MAN!!
LEAP!!
BA
FBA
FBA
F"BA
F"BA
F"BA
ROCK ..!!

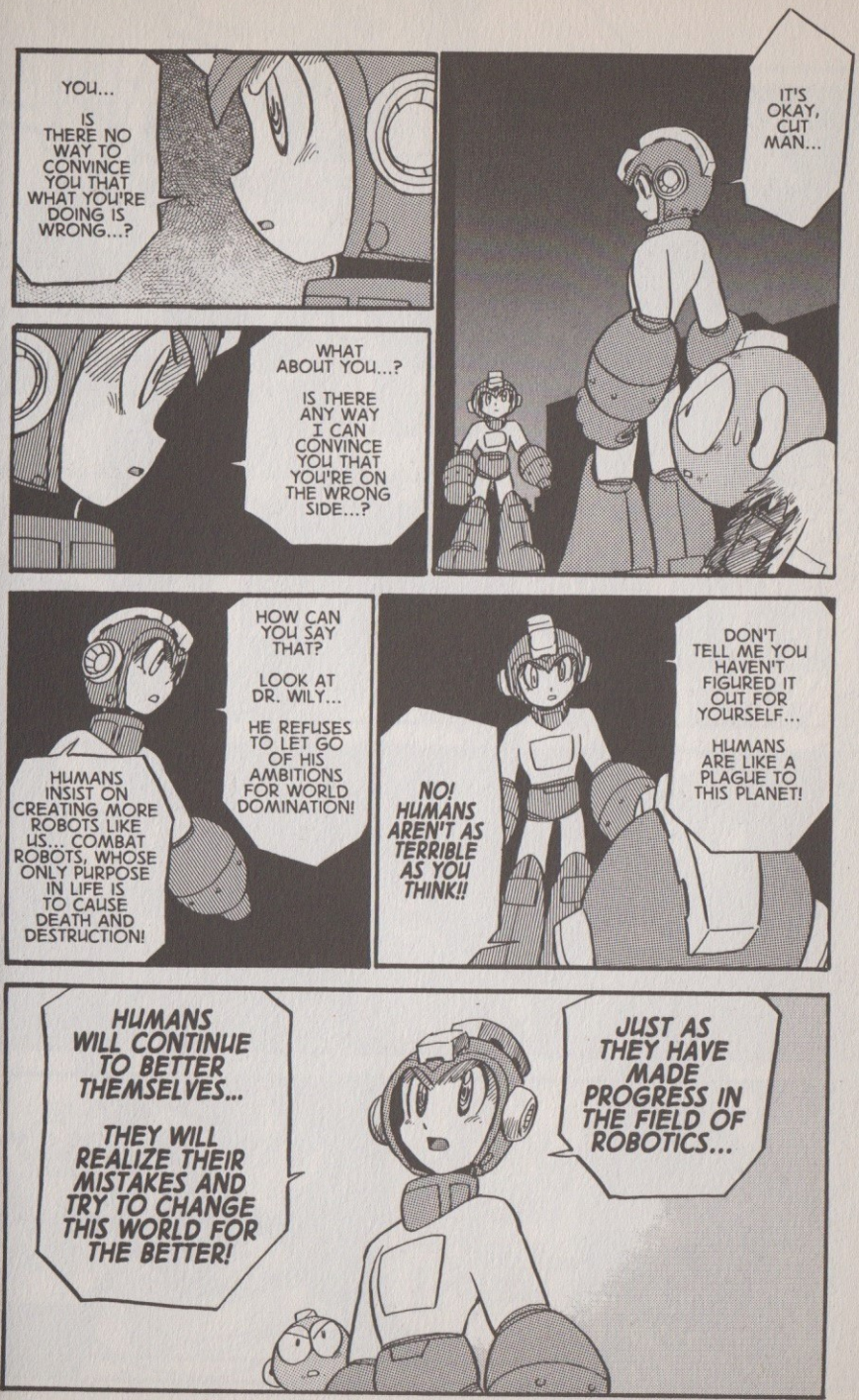
YOU...
IS THERE NO WAY TO CONVINCE YOU THAT WHAT YOU'RE DOING IS WRONG...?
IT'S OKAY, CUT MAN...
WHAT ABOUT YOU...?
IS THERE ANY WAY I CAN CONVINCE YOU THAT YOU'RE ON THE WRONG SIDE...?
HOW CAN YOU SAY THAT?
LOOK AT DR. WILY...
HE REFUSES TO LET GO OF HIS AMBITIONS FOR WORLD DOMINATION!
HUMANS INSIST ON CREATING MORE ROBOTS LIKE US... COMBAT ROBOTS, WHOSE ONLY PURPOSE IN LIFE IS TO CAUSE DEATH AND DESTRUCTION!
NO! HUMANS AREN'T AS TERRIBLE AS YOU THINK!!
DON'T TELL ME YOU HAVEN'T FIGURED IT OUT FOR YOURSELF...
HUMANS ARE LIKE A PLAGUE TO THIS PLANET!
HUMANS WILL CONTINUE TO BETTER THEMSELVES...
THEY WILL REALIZE THEIR MISTAKES AND TRY TO CHANGE THIS WORLD FOR THE BETTER!
JUST AS THEY HAVE MADE PROGRESS IN THE FIELD OF ROBOTICS...

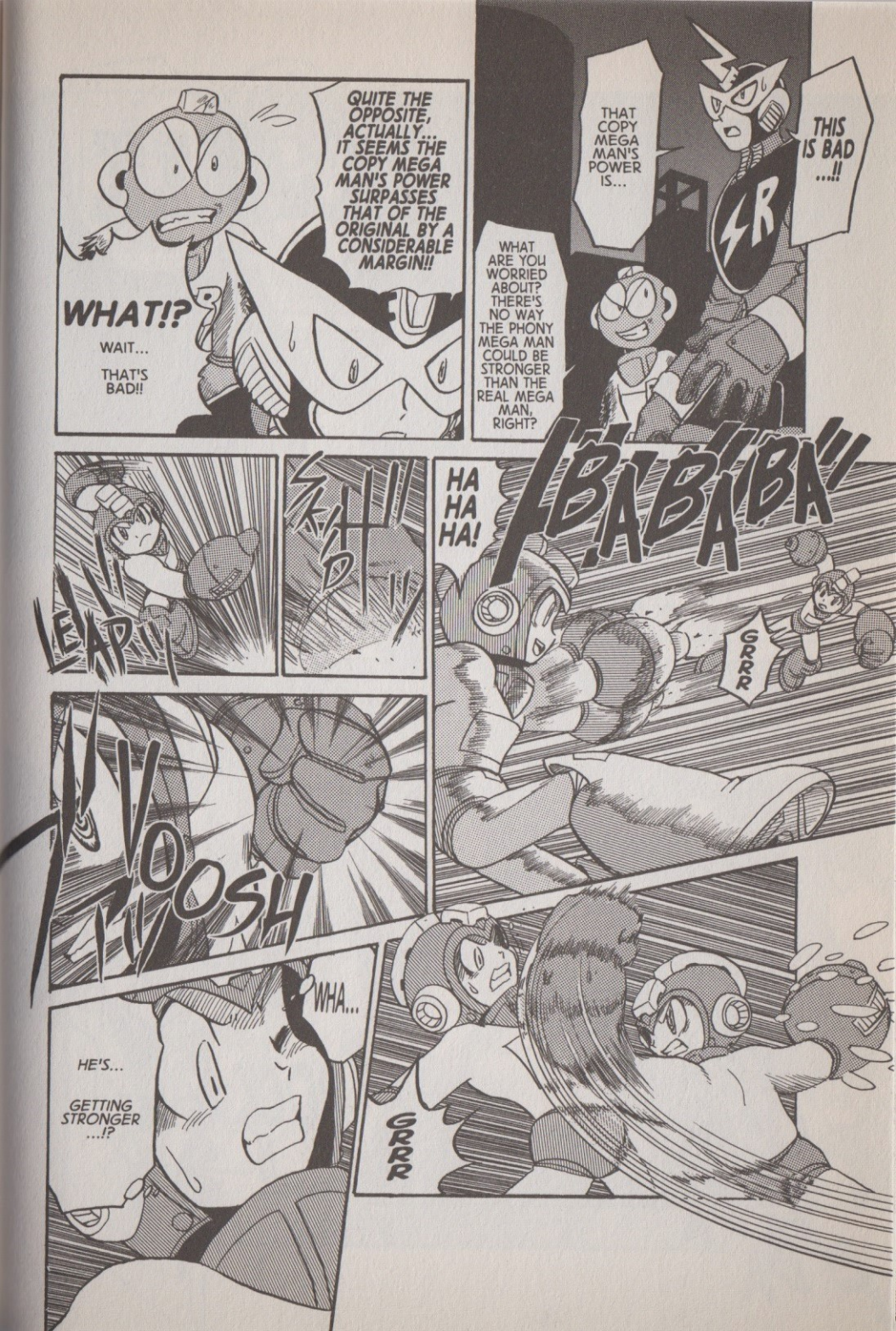
QUITE THE OPPOSITE, ACTUALLY... IT SEEMS THE COPY MEGA MAN'S POWER SURPASSES THAT OF THE ORIGINAL BY A CONSIDERABLE MARGIN!!
WHAT!?
WAIT...
THAT'S BAD!!
THAT COPY MEGA MAN'S POWER IS...
THIS IS BAD ...!!
WHAT ARE YOU WORRIED ABOUT? THERE'S NO WAY THE PHONY MEGA MAN COULD BE STRONGER THAN THE REAL MEGA MAN, RIGHT?
LEAP!!
SLIDE!!
HA HA HA!
BABABA!!
GRRR
WOOSH
WHA...
HE'S...
GETTING STRONGER ...!?
GRRR

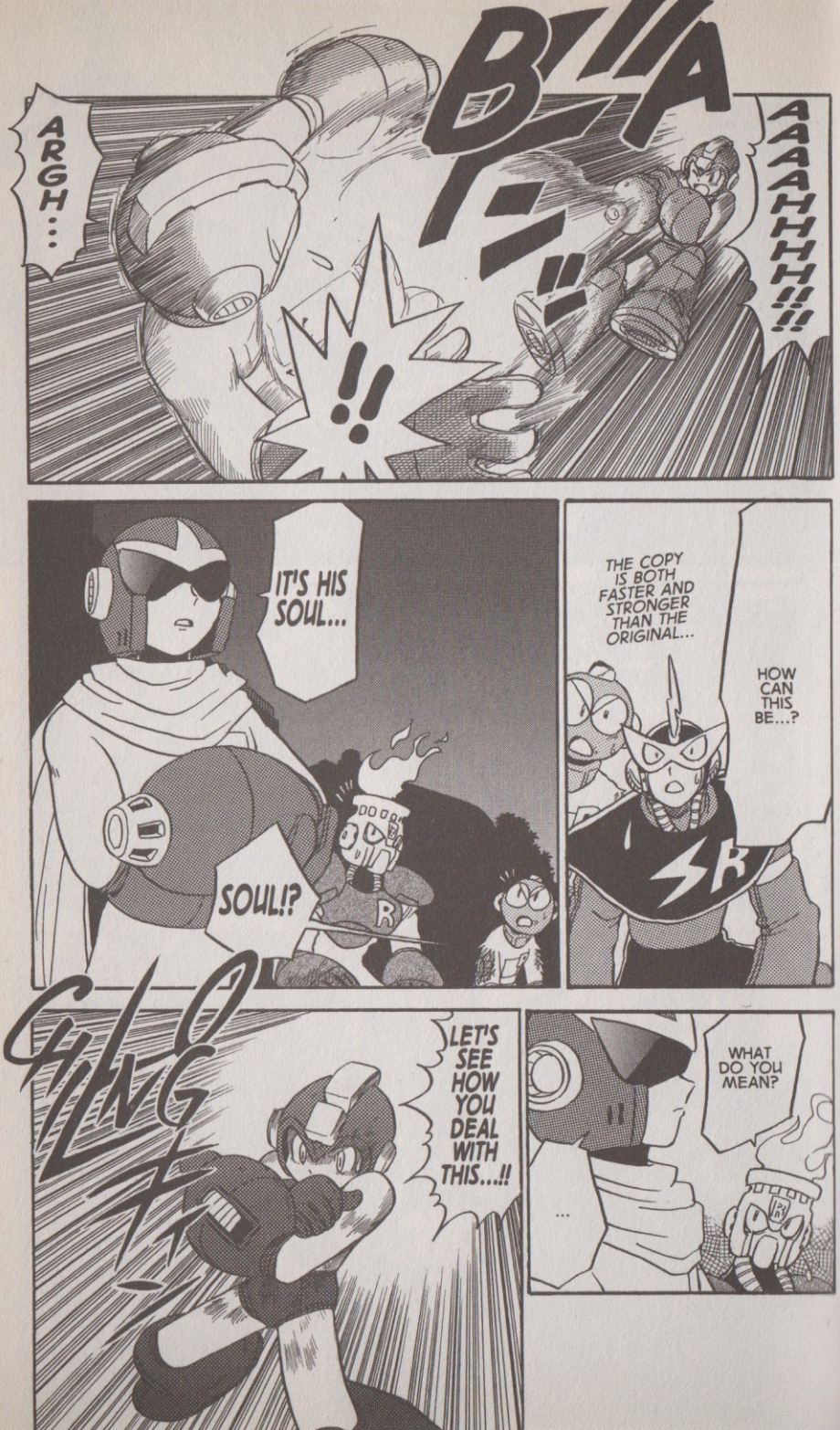
BLA
AAAAHHHH!!!
ARGH...
!!
HOW CAN THIS BE...?
THE COPY IS BOTH FASTER AND STRONGER THAN THE ORIGINAL...
IT'S HIS SOUL...
SOUL!?
WHAT DO YOU MEAN?
...
CLING
LET'S SEE HOW YOU DEAL WITH THIS...!!

WHAT'S THAT WEAPON !?
AGH!
KRAK!
KNIGHT CRUSHER!!
I WAS THE ONE WHO SAVED EARTH THEN!
JUST AS I ALWAYS DO!!
WELL!?
ALL THOSE BATTLES IN NEW METROPOLIS...
THOSE WERE ME!!
BLIZZARD ATTACK!!
GRRRR
THAT PROVES THAT I AM THE REAL MEGA MAN!!
YOU HAVE NO MEMORY OF FIGHTING MR. X, DO YOU!?
THAT'S BECAUSE YOU WEREN'T THERE!

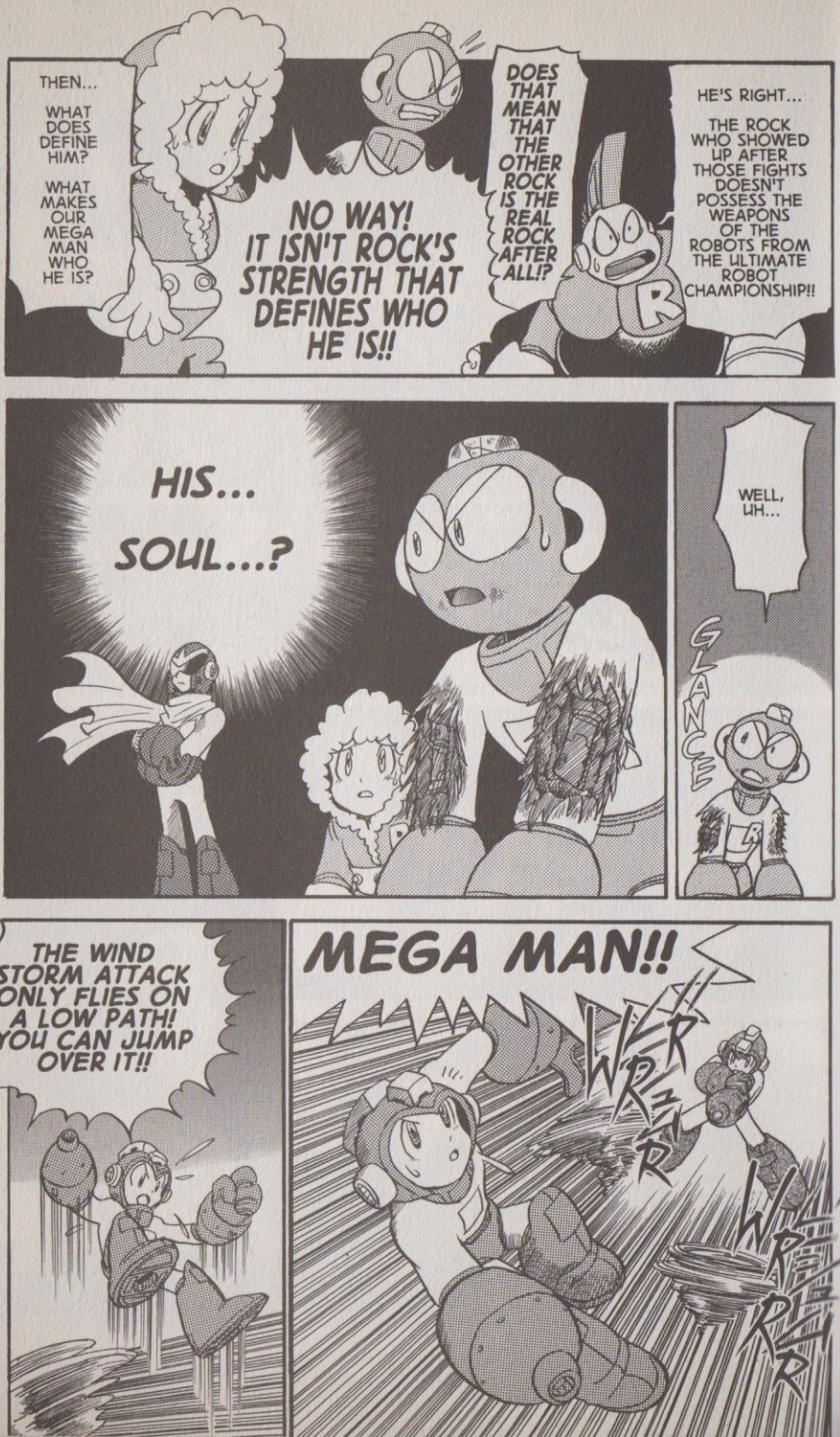
THEN... WHAT DOES DEFINE HIM? WHAT MAKES OUR MEGA MAN WHO HE IS?
NO WAY! IT ISN'T ROCK'S STRENGTH THAT DEFINES WHO HE IS!!
DOES THAT MEAN THAT THE OTHER ROCK IS THE REAL ROCK AFTER ALL!?
HE'S RIGHT... THE ROCK WHO SHOWED UP AFTER THOSE FIGHTS DOESN'T POSSESS THE WEAPONS OF THE ROBOTS FROM THE ULTIMATE ROBOT CHAMPIONSHIP!!
HIS... SOUL...?
WELL, UH...
GLANCE
THE WIND STORM ATTACK ONLY FLIES ON A LOW PATH! YOU CAN JUMP OVER IT!!
MEGA MAN!!
WRRRR
WRRRR

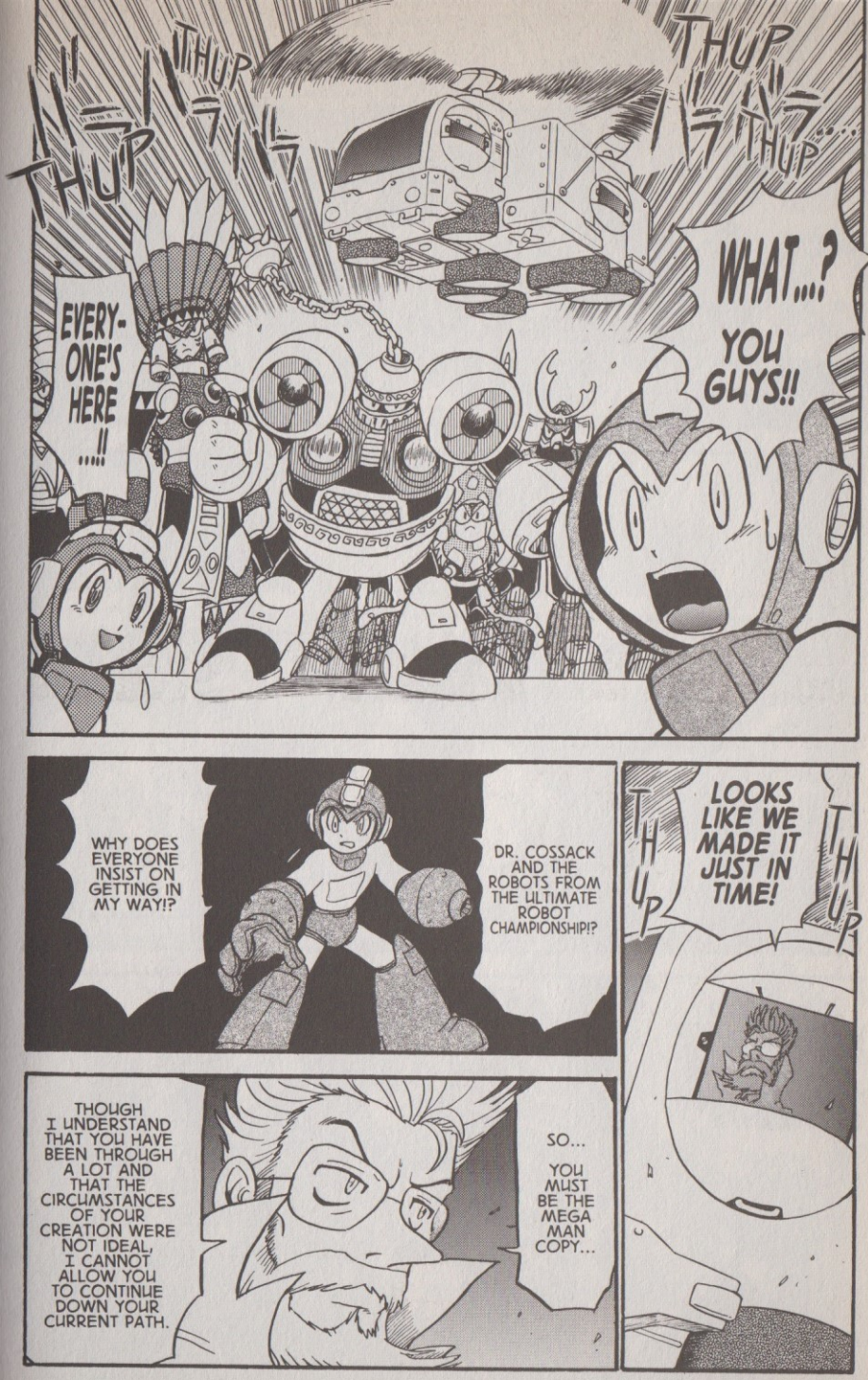
THUP
THUP
THUP
THUP
EVERY-ONE'S HERE !!
WHAT...? YOU GUYS!!
WHY DOES EVERYONE INSIST ON GETTING IN MY WAY!?
DR. COSSACK AND THE ROBOTS FROM THE ULTIMATE ROBOT CHAMPIONSHIP!?
LOOKS LIKE WE MADE IT JUST IN TIME!
THOUGH I UNDERSTAND THAT YOU HAVE BEEN THROUGH A LOT AND THAT THE CIRCUMSTANCES OF YOUR CREATION WERE NOT IDEAL, I CANNOT ALLOW YOU TO CONTINUE DOWN YOUR CURRENT PATH.
SO... YOU MUST BE THE MEGA MAN COPY...

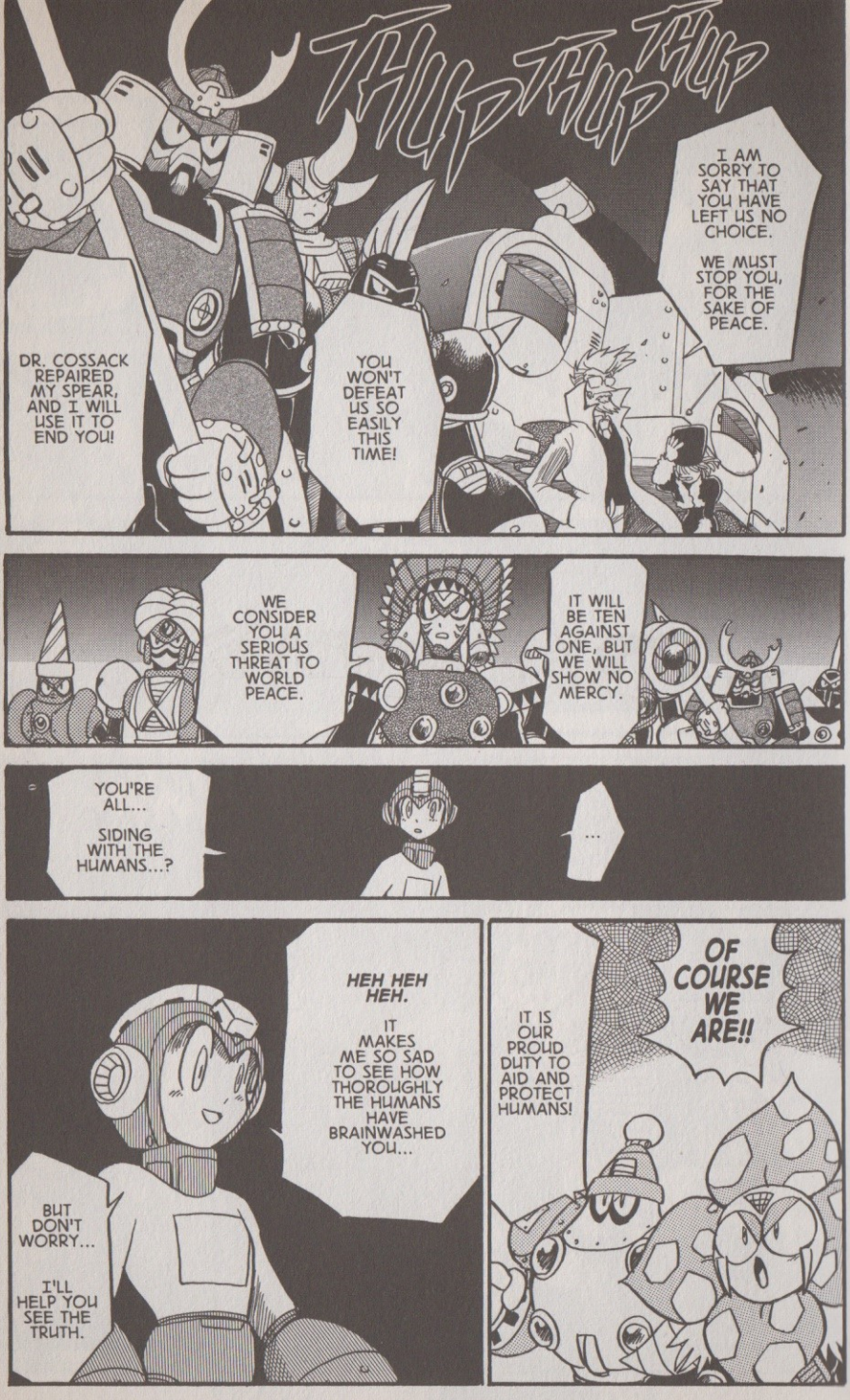
THUP THUP THUP
I AM SORRY TO SAY THAT YOU HAVE LEFT US NO CHOICE.
WE MUST STOP YOU, FOR THE SAKE OF PEACE.
YOU WON'T DEFEAT US SO EASILY THIS TIME!
DR. COSSACK REPAIRED MY SPEAR, AND I WILL USE IT TO END YOU!
WE CONSIDER YOU A SERIOUS THREAT TO WORLD PEACE.
IT WILL BE TEN AGAINST ONE, BUT WE WILL SHOW NO MERCY.
YOU'RE ALL... SIDING WITH THE HUMANS...?
...
HEH HEH HEH.
IT MAKES ME SO SAD TO SEE HOW THOROUGHLY THE HUMANS HAVE BRAINWASHED YOU...
BUT DON'T WORRY... I'LL HELP YOU SEE THE TRUTH.
IT IS OUR PROUD DUTY TO AID AND PROTECT HUMANS!
OF COURSE WE ARE!!

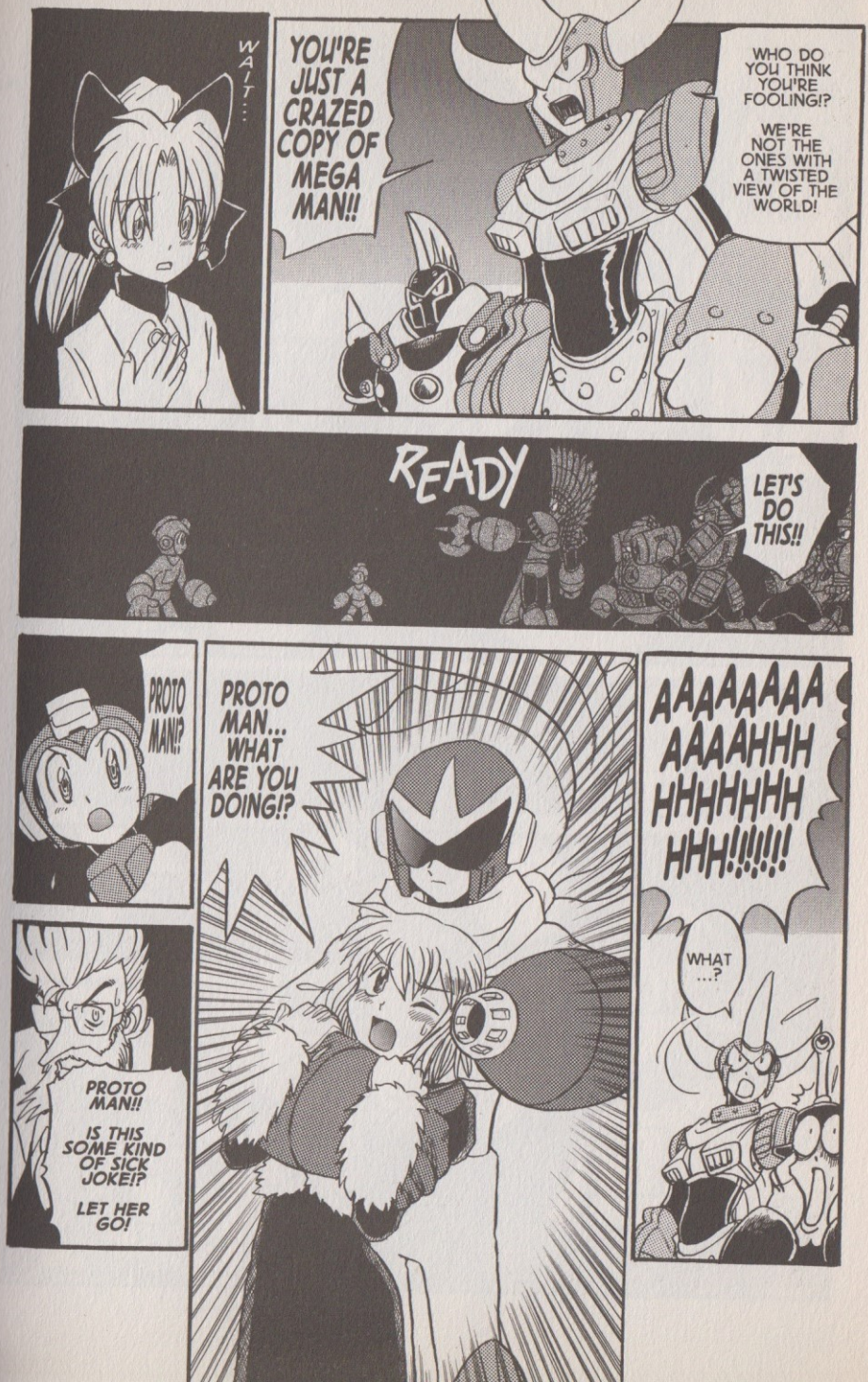
WAIT...
YOU'RE JUST A CRAZED COPY OF MEGA MAN!!
WHO DO YOU THINK YOU'RE FOOLING!?
WE'RE NOT THE ONES WITH A TWISTED VIEW OF THE WORLD!
READY
LET'S DO THIS!!
PROTO MAN!?
PROTO MAN... WHAT ARE YOU DOING!?
AAAAAAAA AAAAHHH HHHHHHH HHH!!!!!!
PROTO MAN!!
IS THIS SOME KIND OF SICK JOKE!?
LET HER GO!
WHAT ...?

KALINKA!
PROTO MAN...?
PROTO MAN... WHAT ARE YOU THINKING?
...I WON'T BE ABLE TO GUARANTEE THE SAFETY OF MY HOSTAGE.
I DIDN'T WANT TO DO THIS... BUT IF ANY OF YOU TRY TO INTERFERE IN THIS MEGA MAN VERSUS MEGA MAN FIGHT...
NOW THEN, MEGA MAN... BOTH OF YOU!
IT'S TIME FOR THE FINAL ROUND!!

I DON'T UNDER-STAND...
WHAT IS PROTO MAN THINKING!?
THANK YOU, PROTO MAN!
I WILL MAKE THE MOST OF THIS OPPORTUNITY THAT YOU HAVE GIVEN ME...
I WILL WIN!
I WILL WIN THIS BATTLE, AND BRING TRUE PEACE TO THE WORLD!
BAK
BAK
BAK
BAK
TAKE THIS, YOU COPY ROBOT!!
SILVER TOMA-HAWK!!
ZOOM
LOOK OUT, MEGA MAN!!
YOU CAN DODGE IT BY SLIDING!
WHAT !?
ERRT

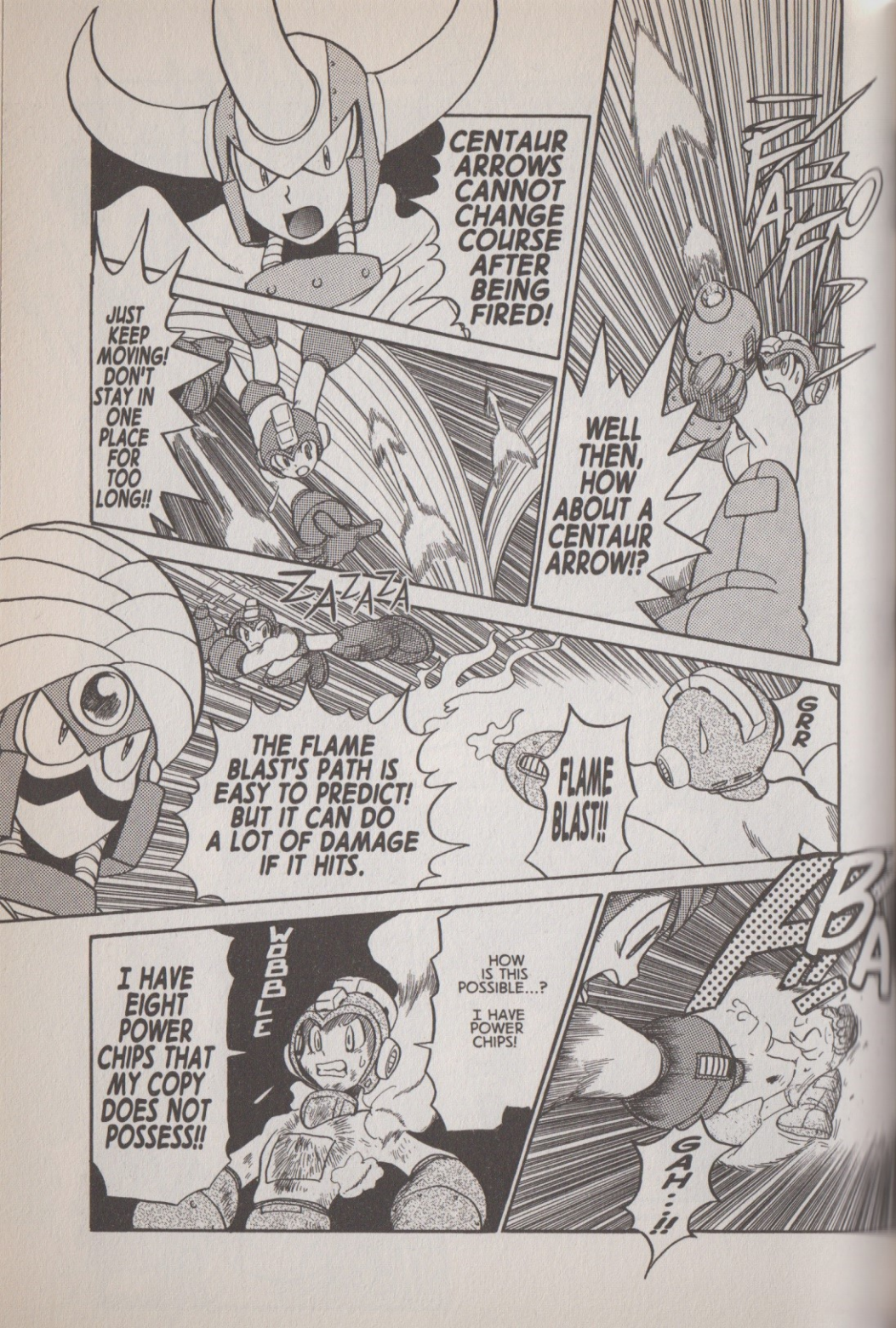
CENTAUR ARROWS CANNOT CHANGE COURSE AFTER BEING FIRED!
JUST KEEP MOVING! DON'T STAY IN ONE PLACE FOR TOO LONG!!
FAFO
WELL THEN, HOW ABOUT A CENTAUR ARROW!?
ZA-ZA-ZA
THE FLAME BLAST'S PATH IS EASY TO PREDICT! BUT IT CAN DO A LOT OF DAMAGE IF IT HITS.
FLAME BLAST!!
GRR
I HAVE EIGHT POWER CHIPS THAT MY COPY DOES NOT POSSESS!!
WOBBLE
HOW IS THIS POSSIBLE...?
I HAVE POWER CHIPS!
BA
GAH...!!

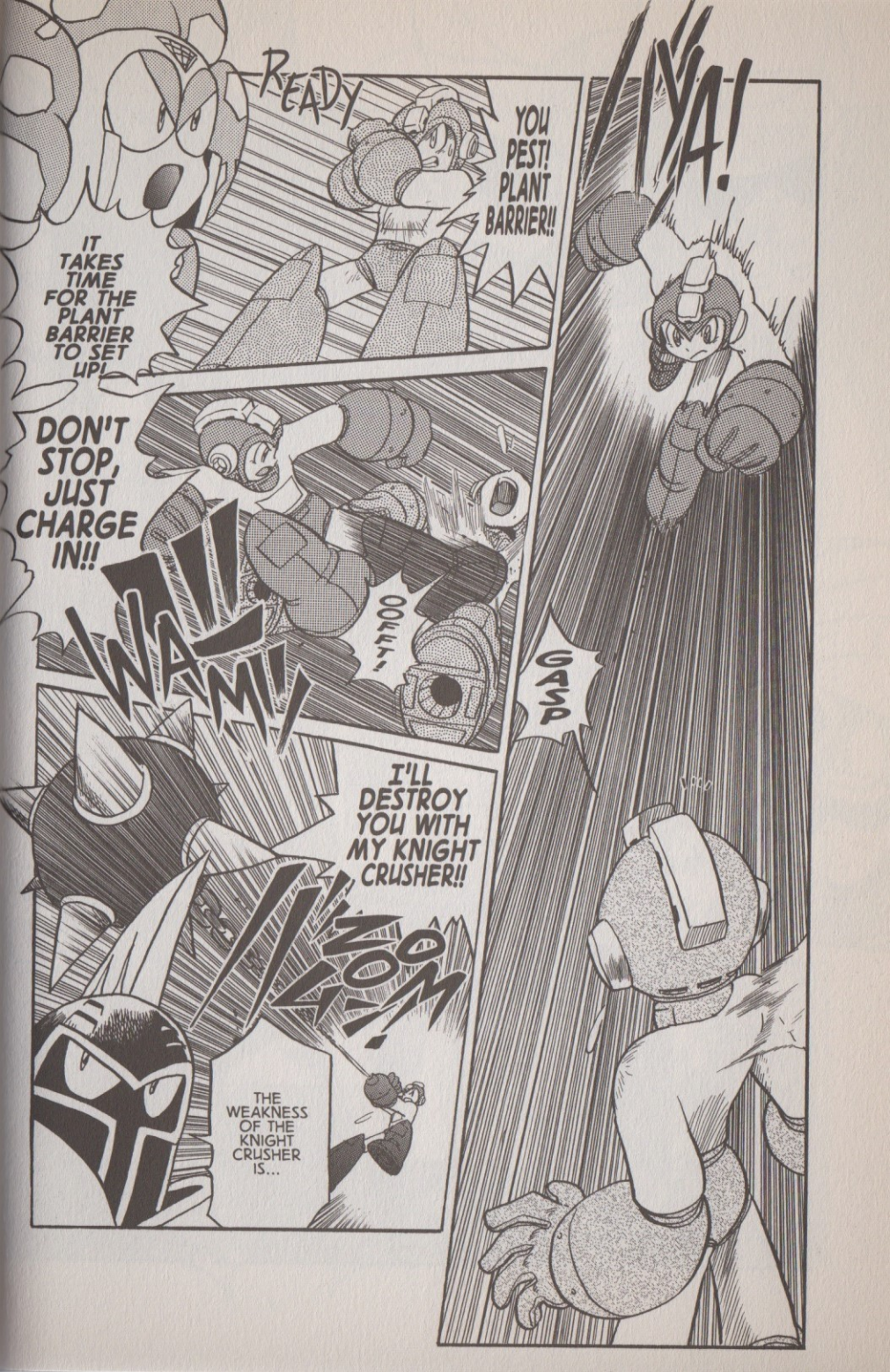
READY
YOU PEST! PLANT BARRIER!!
IT TAKES TIME FOR THE PLANT BARRIER TO SET UP!
DON'T STOP, JUST CHARGE IN!!
WA-M!!
OOFF!
I'LL DESTROY YOU WITH MY KNIGHT CRUSHER!!
NOM NOM!
THE WEAKNESS OF THE KNIGHT CRUSHER IS...
GASP
IYA!

GAH...!
WAM
HIT
CHAK
EVERY-ONE KNOWS THAT.
...ITS SHORT RANGE.
WOBBLE
COPY MEGA MAN IS STARTING TO EMIT SMOKE ...!?
HE'S OVER-LOADING.
HISSS
WHY...?
HOW...!?
HE'S JUST... A COPY!
I AM SUPPOSED TO BE FAR SUPERIOR TO HIM IN EVERY WAY!!
KRAK
CRUMBLE
CRUMBLE
HIS PHYSICAL BODY IS NOT ABLE TO ENDURE THE PRESSURE!!
MEGA MAN IS A VERY POWERFUL ROBOT...
BUT HE HAS BUILT-IN SAFETY LIMITS THAT KEEP HIM FROM OVERLOADING.
COPY MEGA MAN WAS CREATED WITH THE ORIGINAL MEGA MAN'S ABILITIES AS A BASE...
BUT HIS SPEED AND POWER HAVE BEEN PUSHED BEYOND THEIR MAXIMUM SETTINGS.

HEY...
LOOK!!
HISssss
CRUMBLE
KRACKLE
THAT... CAN'T BE...!
IMPOSSIBLE... ME? ... THE COPY...!?
WHAT!?
IT'S DR. WILY'S LOGO!!
...
...
I... I CAN'T BE... NO!
NO! LIES!!

!!
BUMP
WOBBLE
...
...
ROCK
...
MWA-HA HA HA !!
...
MWA-HA HA !!
MWA HA HA HA HA HA HA HA HA !!
HEH-HEH ...
MWA-HAHA HAHAHAHA HAHAHA !!
SO... I WAS THE COPY ALL ALONG...
HARUSHI
THIS HAS TO BE SOME TWISTED JOKE!

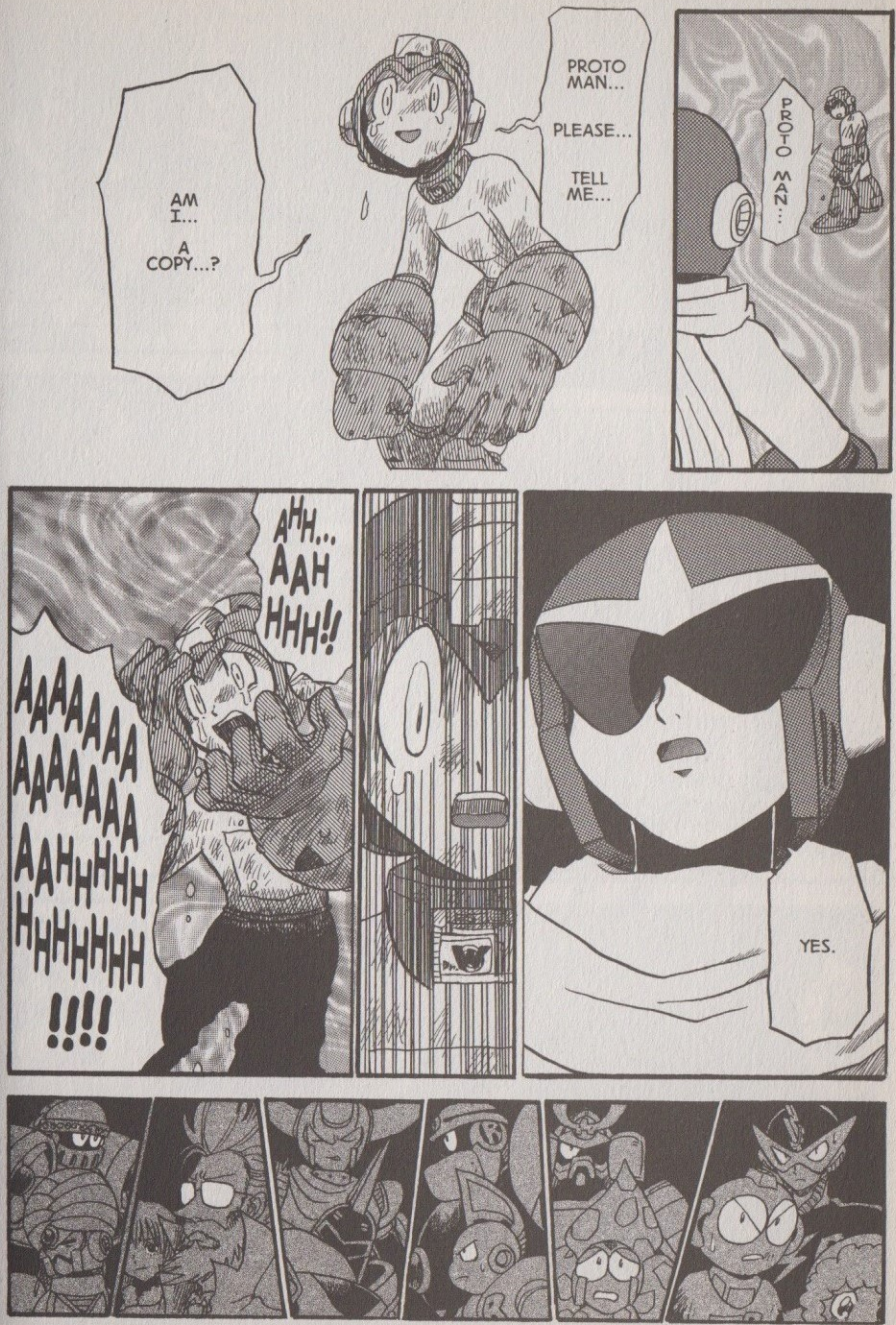
PROTO MAN...
PROTO MAN...
PLEASE...
TELL ME...
AM I... A COPY...?
AHH... AAH HHH!!
AAAAAAA AAAAAAA AAHHHHH HHHHHHH !!!!
YES.

DON'T SAY THAT ...
YOU WERE JUST... CONFUSED ABOUT WHAT YOU WERE FIGHTING FOR...
I BELIEVED I WAS REAL...
I BELIEVED I WAS FIGHTING FOR THE GREATER GOOD...
HOW PATHETIC!
WHAT A JOKE!
SO I WAS THE COPY ROBOT ALL ALONG...
BUT... NONE OF THAT MATTERS NOW...
NOT NOW ...
ROCK ...
THANK YOU... YOU'RE SO KIND...
...
BA
I CAN STILL DEFEAT THE ORIGINAL...
I WILL BECOME THE ONLY MEGA MAN!!
I DON'T NEED YOUR FAKE SYMPATHIES!!

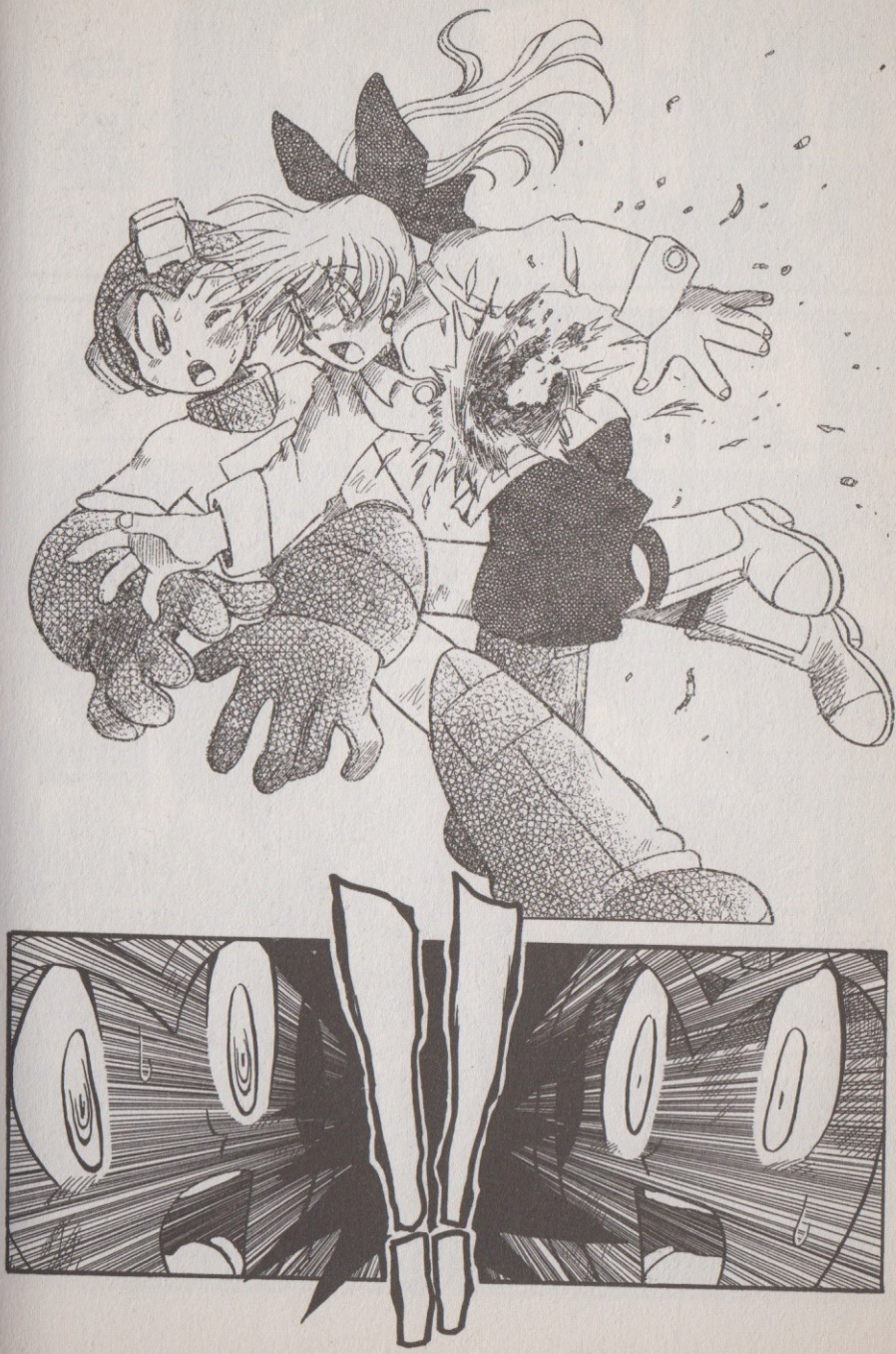

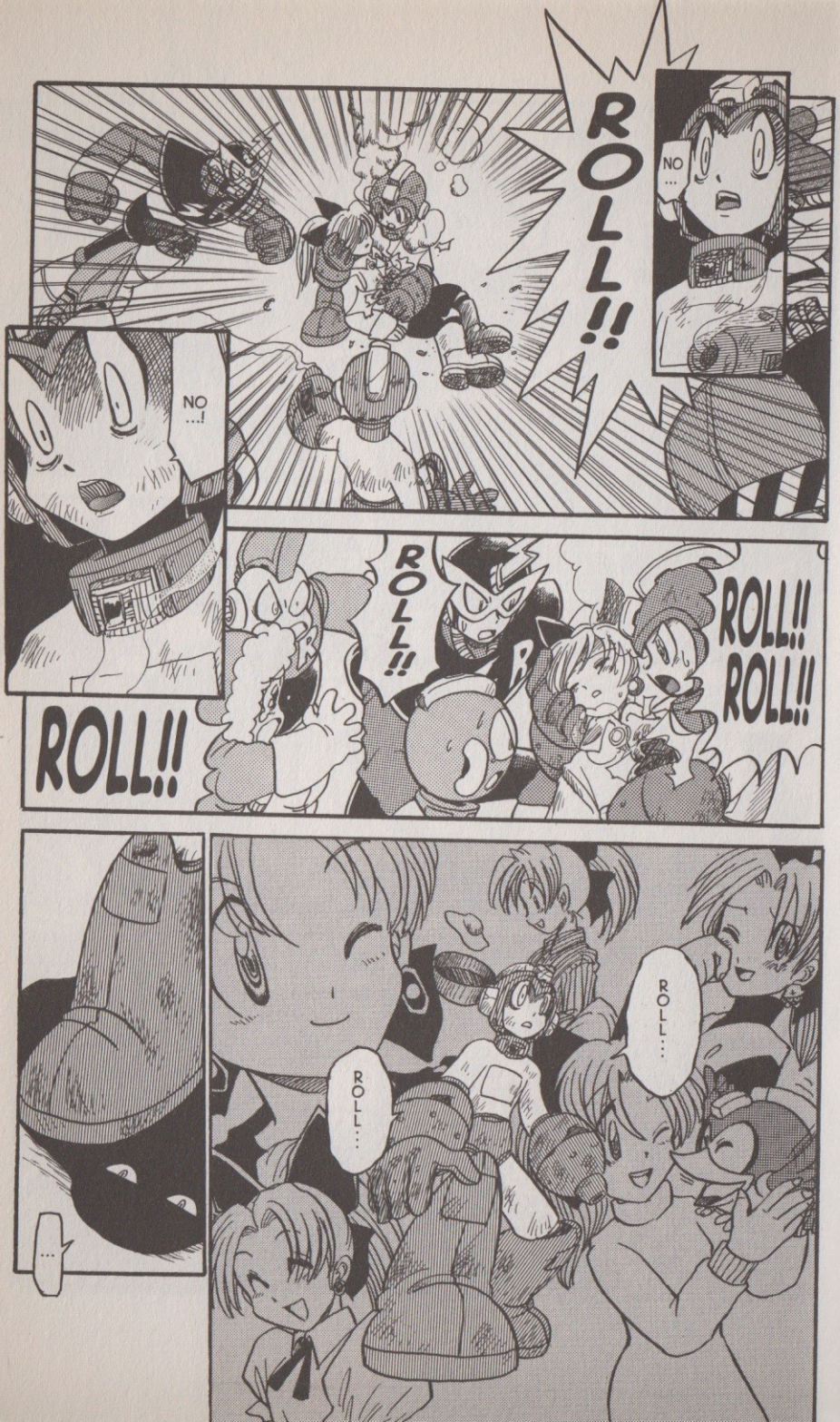
ROLL!!
NO...!
NO...!
ROLL!!
ROLL!!
ROLL!!
ROLL!!
ROLL...
ROLL...
...

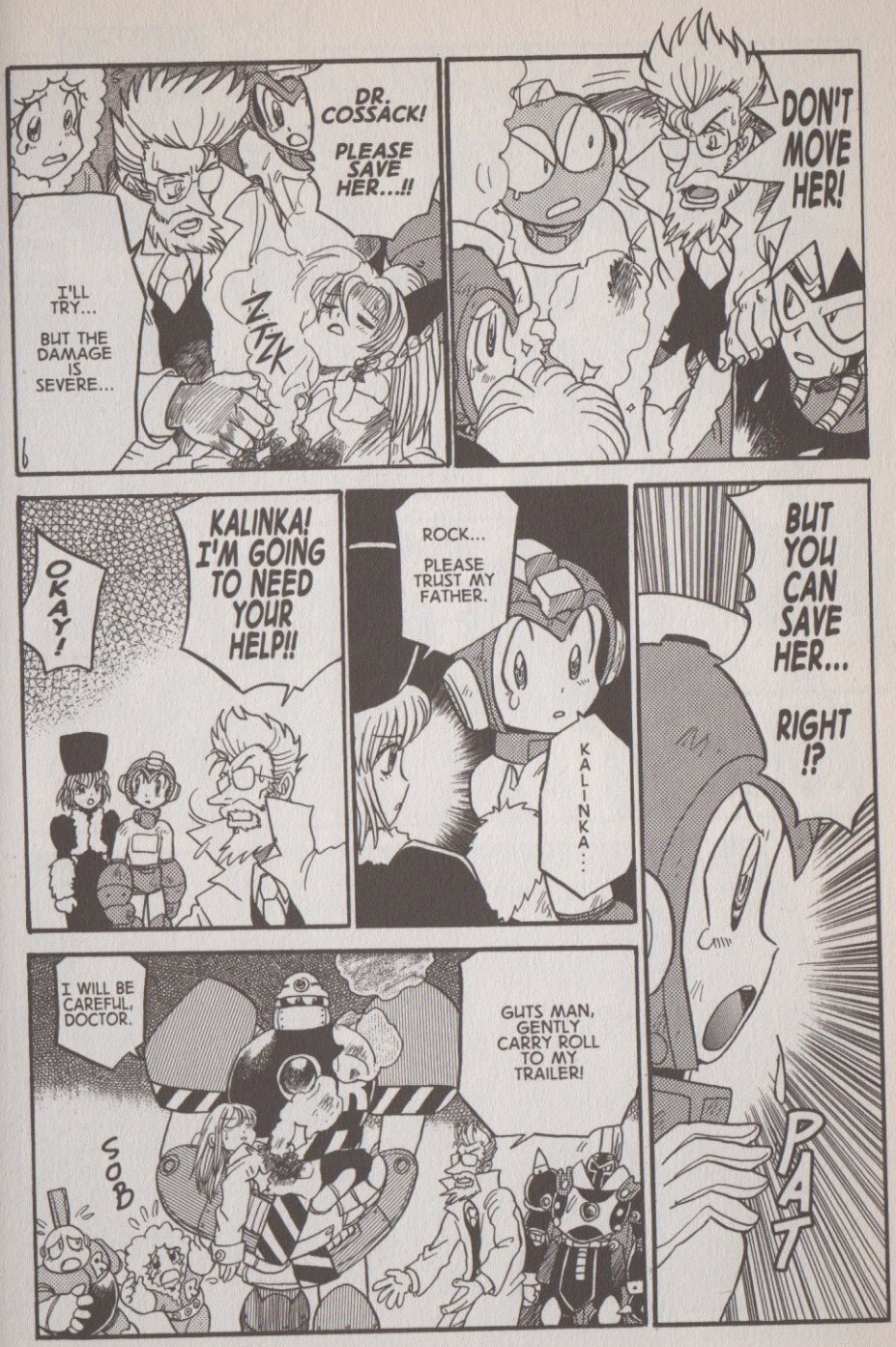
DR. COSSACK! PLEASE SAVE HER...!!
I'LL TRY... BUT THE DAMAGE IS SEVERE...
ZZZK
DON'T MOVE HER!
KALINKA! I'M GOING TO NEED YOUR HELP!!
OKAY!
ROCK... PLEASE TRUST MY FATHER.
KALINKA...
BUT YOU CAN SAVE HER... RIGHT !?
PAT
I WILL BE CAREFUL, DOCTOR.
SOB
GUTS MAN, GENTLY CARRY ROLL TO MY TRAILER!

STILL...
ZZZZZ...
THERE'S ONLY SO MUCH I CAN DO.
FATHER ...
I KNOW ... I'M NOT GIVING UP.
HER POWER CORE HAS BEEN DAMAGED...
THIS ISN'T LOOKING GOOD.
ZZKKZT
RAGE
...!!
ROLL...
YOU MAY BE MORE POWERFUL THAN ALL OF US COMBINED...
BUT IF ROLL DIES...
KILL YOU !!
WE WILL...
GRAB
YOU...!
THIS IS ALL YOUR FAULT!!
MY... FAULT...?
YES!
YOU SHOT HER!!
YOU DID THIS TO ROLL!

WAIT...
!
PLEASE... DON'T...
!
EVERY-ONE...
I... I'M...
FINE... I'M...
FAINT
I...
ROLL !!
ROLL !!
DR. COSSACK !!
I'M SORRY! SHE JUST JUMPED OFF THE TABLE... I COULDN'T STOP HER!!
YOU CAN'T MOVE YET!
EVERY-ONE... LISTEN ...
YOU HAVE TO STOP TALKING !!
HATE HIM...
PLEASE DON'T...

ROLL!?
ROLL...?
WELL...
OKAY...
WHAT...?
BUT...
R...
I'M RIGHT HERE, ROLL!
ROCK...
KALINKA, TAKE ROLL BACK INSIDE!
OKAY.
...
ROCK...
WHAT DID ROLL SAY?
SHE SAID ...
SHE ASKED THAT WE... FORGIVE HIM...
SHE SAID THAT HE WAS SIMPLY CREATED UNDER UNFORTUNATE CIRCUM-STANCES...
AND THAT'S WHY THINGS TURNED OUT THE WAY THEY DID...

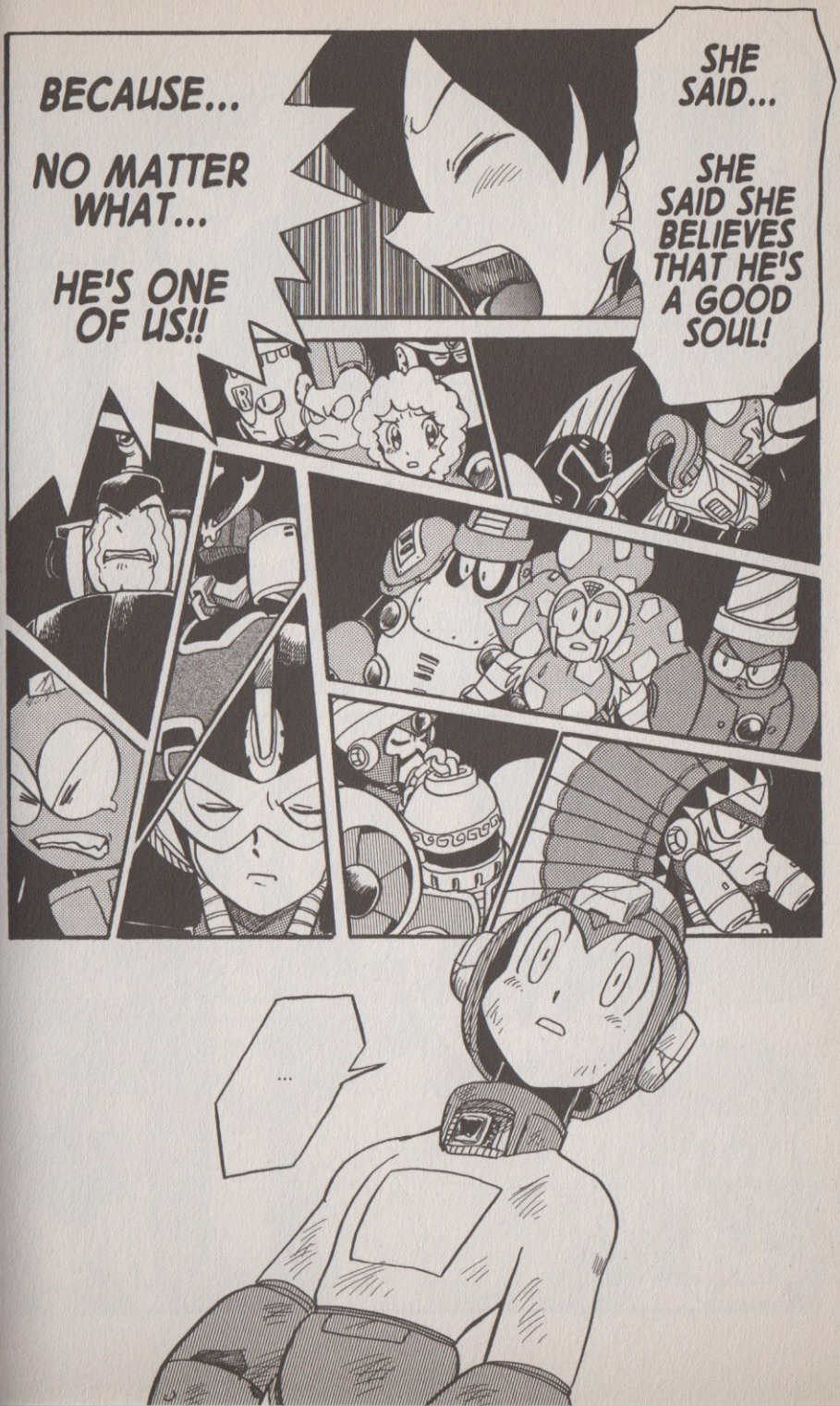
SHE SAID...
SHE SAID SHE BELIEVES THAT HE'S A GOOD SOUL!
BECAUSE...
NO MATTER WHAT...
HE'S ONE OF US!!
...

ZZKKZT
ZZZT
KZT
THE CITY...
ROLL...
ALL OF IT !!
IT'S ALL HIS FAULT ...!
BUT...
CLENCH
DON'T YOU AGREE ...?
ROLL HAS SUCH A KIND HEART ...
I...!
CUT MAN ...
I...
I...
CUT MAN!!
I CAN'T FORGIVE HIM!!
I...
WOOSH
SLASH
UNGE

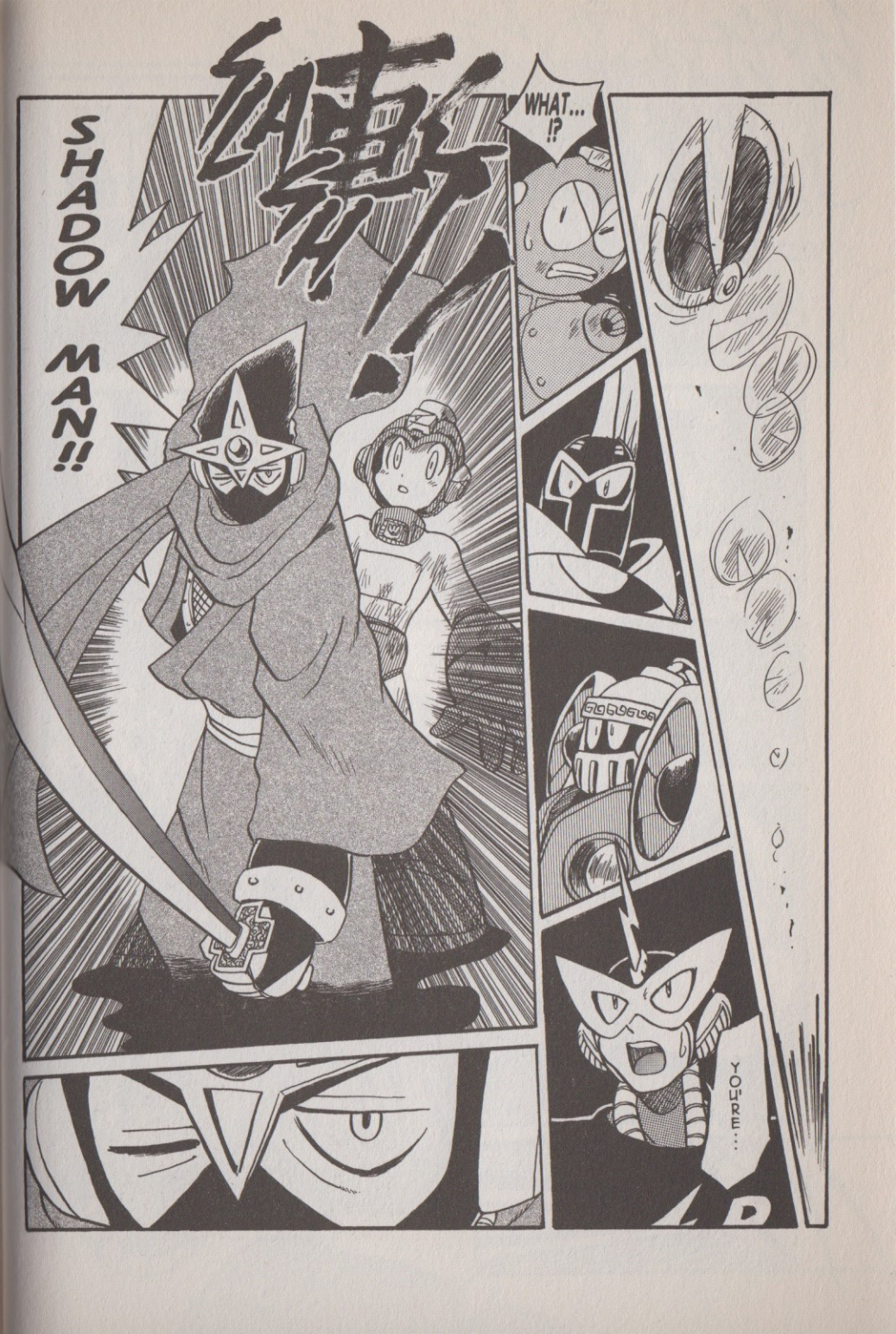
WHAT...
!?
YOU'RE...
SHADOW MAN!!

WHAT IS SHADOW MAN DOING!?
WHY DID ALL THE MONITORS GO BLANK!?
WHAT'S GOING ON HERE!?
WHAT'S HE DOING HERE!?
SHADOW MAN...?
SR
HUH...
WHAT'S THAT...!?
POOF
IT'S A SMOKE BOMB!
TA DA
HE'S...
HE'S GONE!!
HE DISAPPEARED!

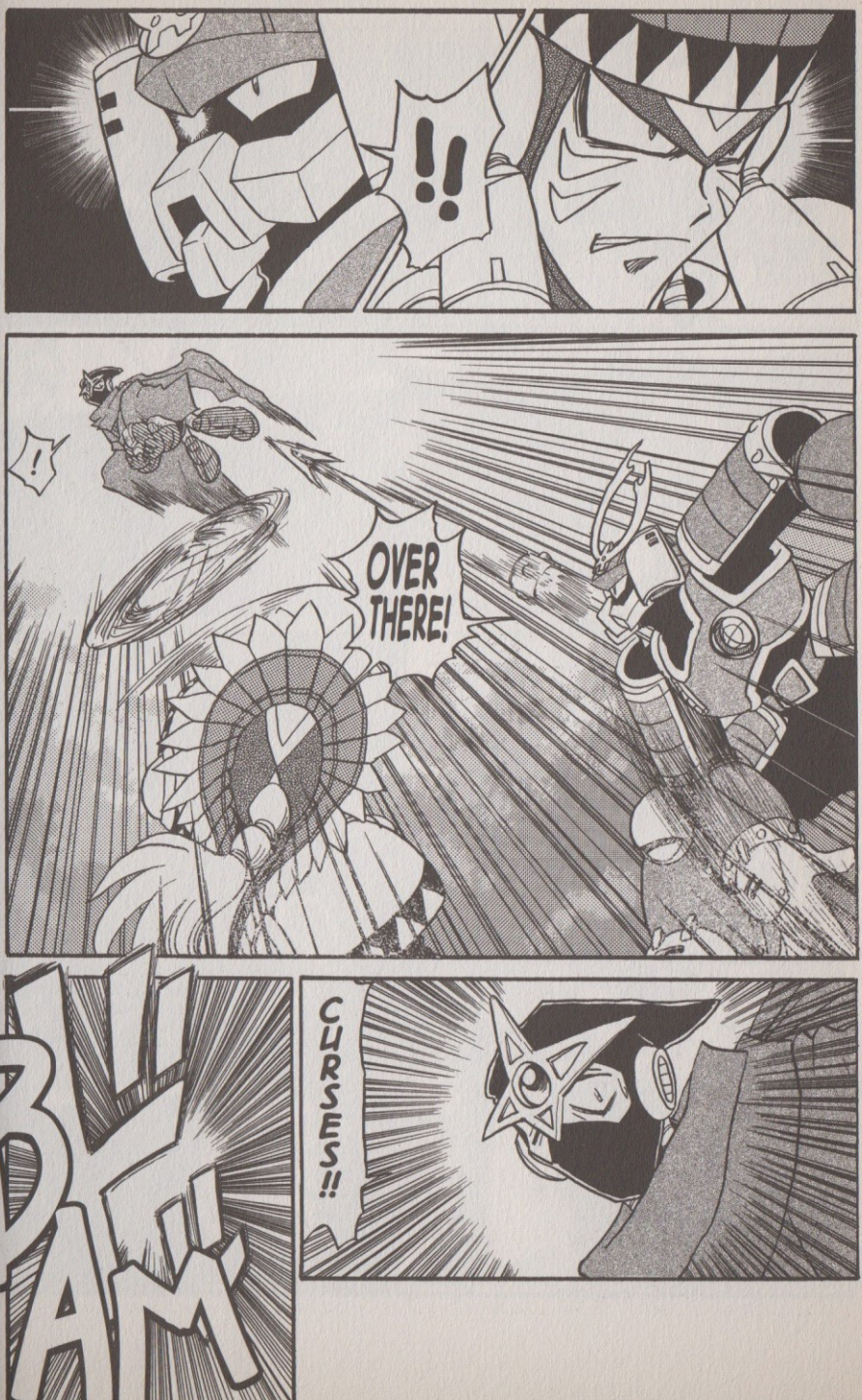
!!
!
OVER THERE!
CURSES!!
BLAM!

YOU TWO...
KLANG
WHAT ...?
WHY WOULD THEY...?
NO MATTER...
NOW IS MY CHANCE!
YASH
STOP!!
WE CAN'T LET HIM ESCAPE!!
PLEASE... LET THEM GO!!
WHY DID YOU INTERFERE?
YOUR ANSWER WILL DETERMINE YOUR FATE...!
WHY ...?

NOT TOO LONG AGO... WE SEALED OUR BROTHER AWAY IN DARKNESS... ALL ALONE. OUR REASONS? HE WAS TOO POWERFUL... HE WAS CREATED FOR THE SOLE PURPOSE OF DESTRUCTION.
BUT IT WAS US!
WE WERE THE ONES WHO WERE WRONG!!
...
WHEN HE BROKE OUT OF THAT CAGE...
HE CAME AFTER US.
HE WANTED REVENGE.
TOGETHER, WE DECLARED HIS MOTIVES TO BE WRONG AND WE FOUGHT HIM.
THAT'S DOUBLY TRUE FOR US ROBOTS!!
NO ONE...
NOT A SINGLE ONE OF US WAS BORN INTO THIS WORLD BY CHOICE!

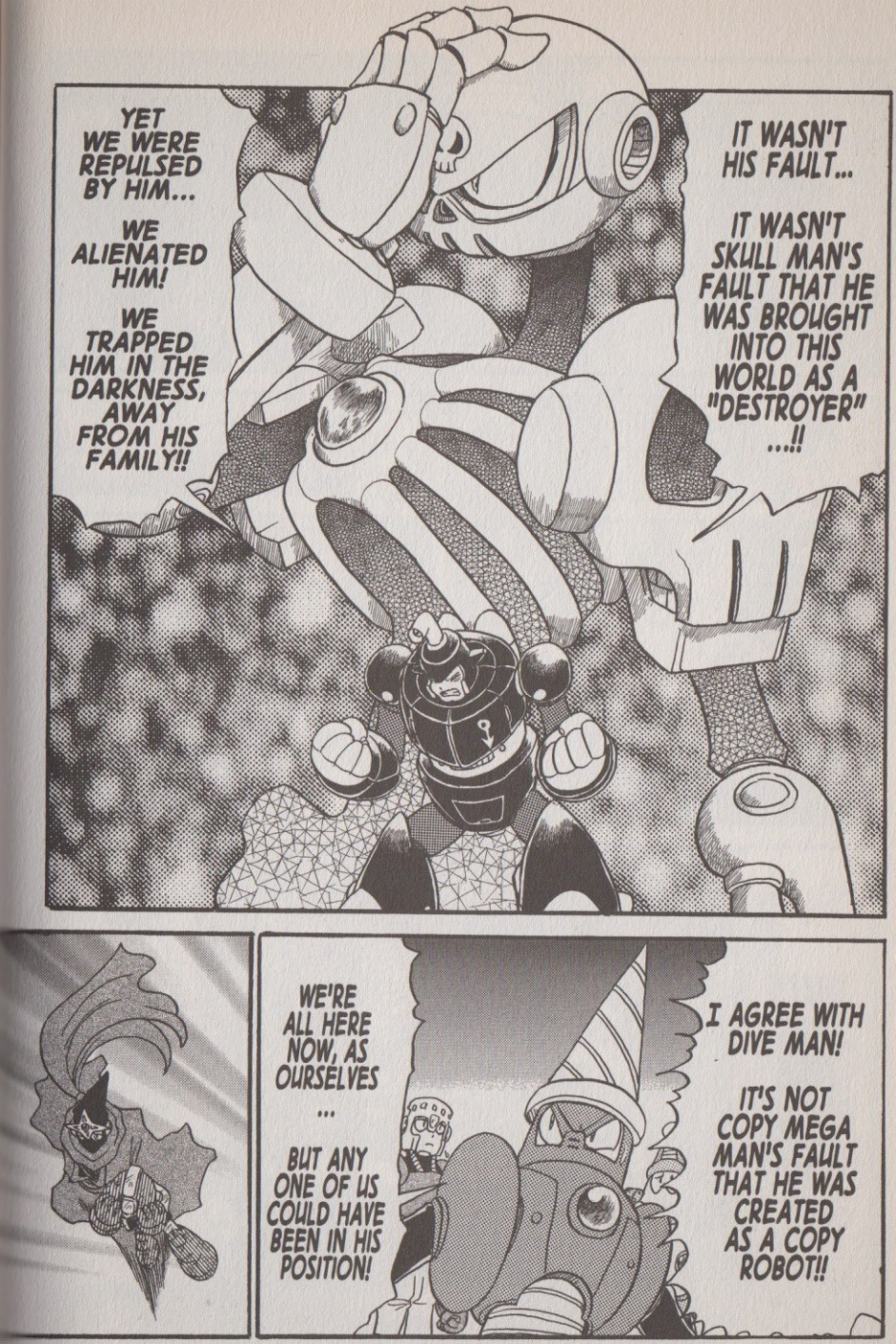
YET WE WERE REPULSED BY HIM...
WE ALIENATED HIM!
WE TRAPPED HIM IN THE DARKNESS, AWAY FROM HIS FAMILY!!
IT WASN'T HIS FAULT...
IT WASN'T SKULL MAN'S FAULT THAT HE WAS BROUGHT INTO THIS WORLD AS A "DESTROYER" ...!!
WE'RE ALL HERE NOW, AS OURSELVES ...
BUT ANY ONE OF US COULD HAVE BEEN IN HIS POSITION!
I AGREE WITH DIVE MAN!
IT'S NOT COPY MEGA MAN'S FAULT THAT HE WAS CREATED AS A COPY ROBOT!!

THE COPY NOW REALIZES THAT HE'S NOT THE REAL MEGA MAN!
HE HAS THE CHANCE TO MAKE A DECISION...
TO LIVE HIS OWN LIFE!!
I KNOW THAT HE CANNOT BE FORGIVEN FOR ALL THAT HE'S DONE...
BUT PLEASE!
I'M BEGGING YOU...
DON'T LET HIS LIFE END AS JUST A COPY ROBOT!!

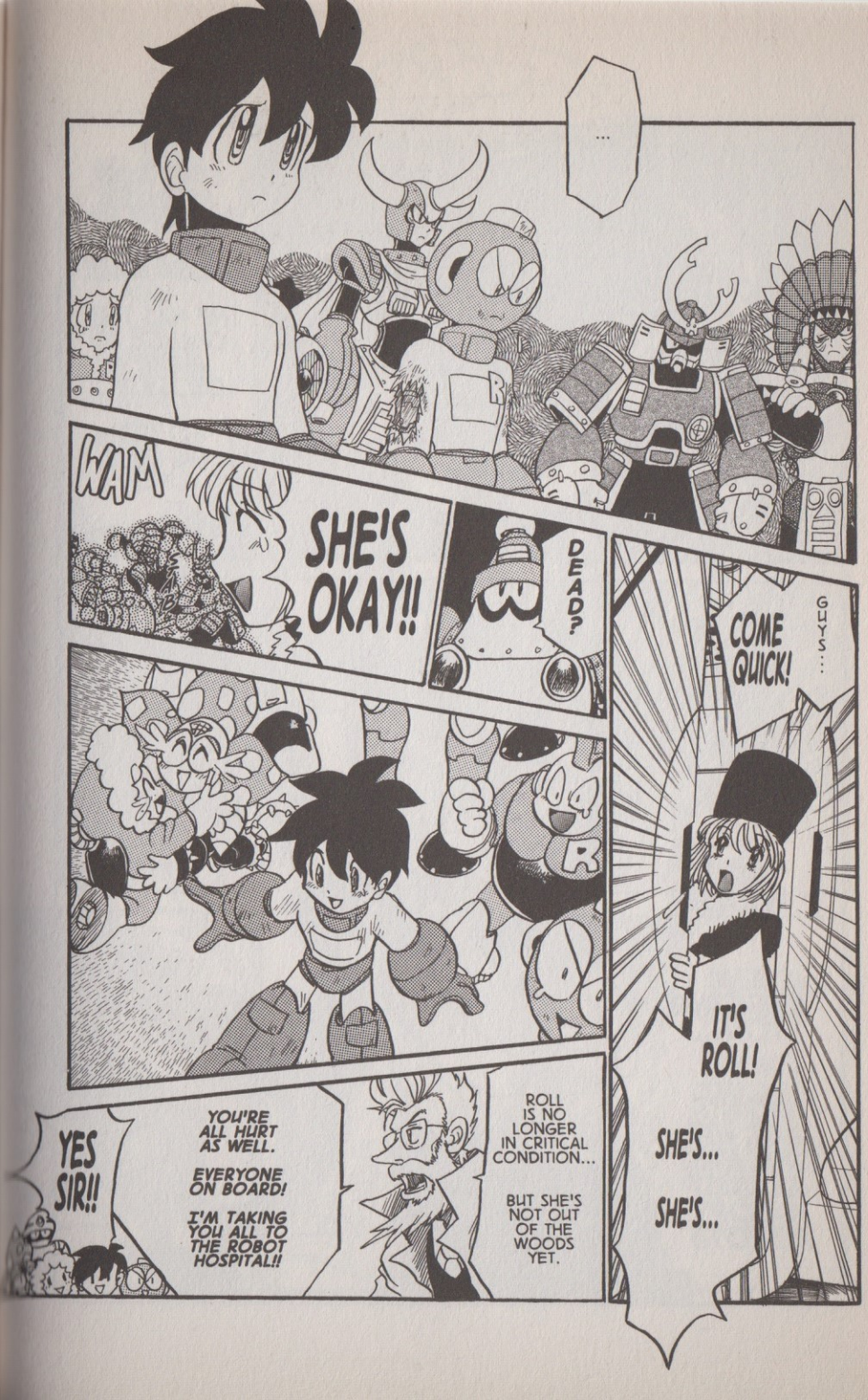
...
WAM
SHE'S OKAY!!
DEAD?
GUYS...
COME QUICK!
IT'S ROLL!
SHE'S...
SHE'S...
ROLL IS NO LONGER IN CRITICAL CONDITION...
BUT SHE'S NOT OUT OF THE WOODS YET.
YOU'RE ALL HURT AS WELL.
EVERYONE ON BOARD!
I'M TAKING YOU ALL TO THE ROBOT HOSPITAL!!
YES SIR!!

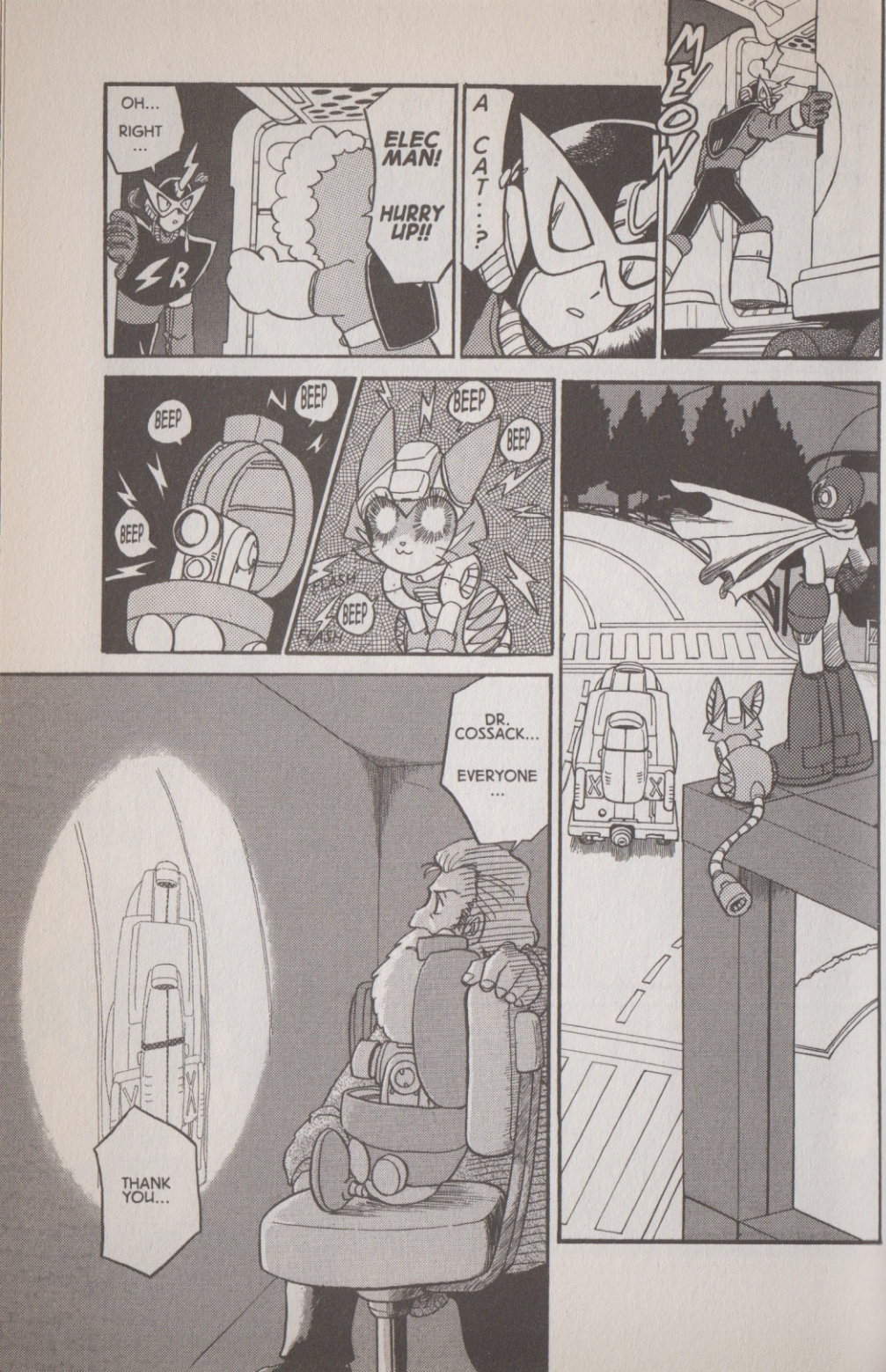
OH... RIGHT ...
ELEC MAN! HURRY UP!!
A CAT...?
MEOW
BEEP
BEEP
BEEP
BEEP
BEEP
DR. COSSACK... EVERYONE ...
THANK YOU...

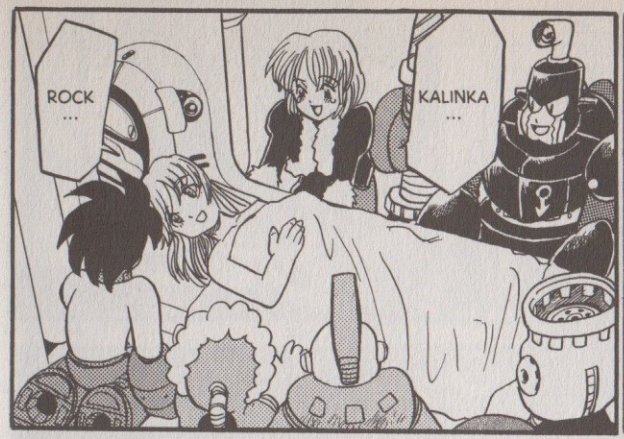
ROCK ...
KALINKA ...

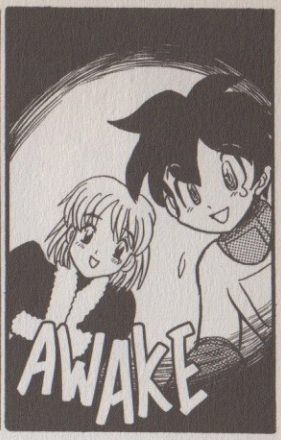
AWAKE

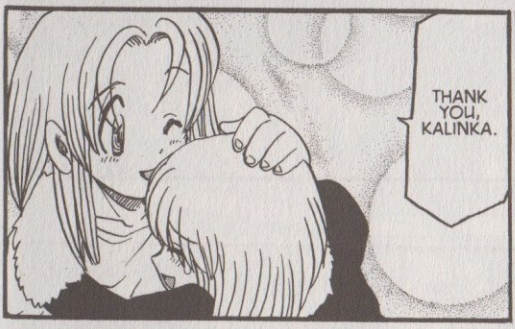
THANK YOU, KALINKA.

EEK!
I'M SO GLAD YOU'RE OKAY...!
HUG

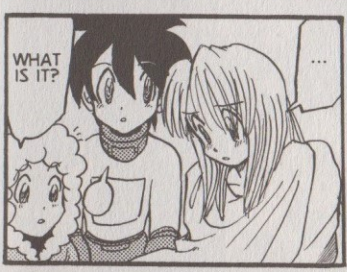
WHAT IS IT?
...

I'M SORRY I WORRIED YOU.

THANK YOU SO MUCH...
ALL OF YOU.

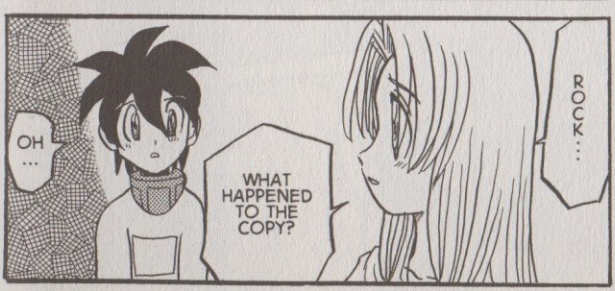
ROCK...
WHAT HAPPENED TO THE COPY?
OH ...

SHADOW MAN CAME TO RESCUE HIM.
THE TWO OF THEM TOOK OFF TOGETHER!
HE'S ...
HE'S FINE.
I SEE ...
...
I HAVE BEEN WATCHING YOU... THE WHOLE TIME... FROM YOUR CREATION, TO NOW.
RISE!
WHY...?

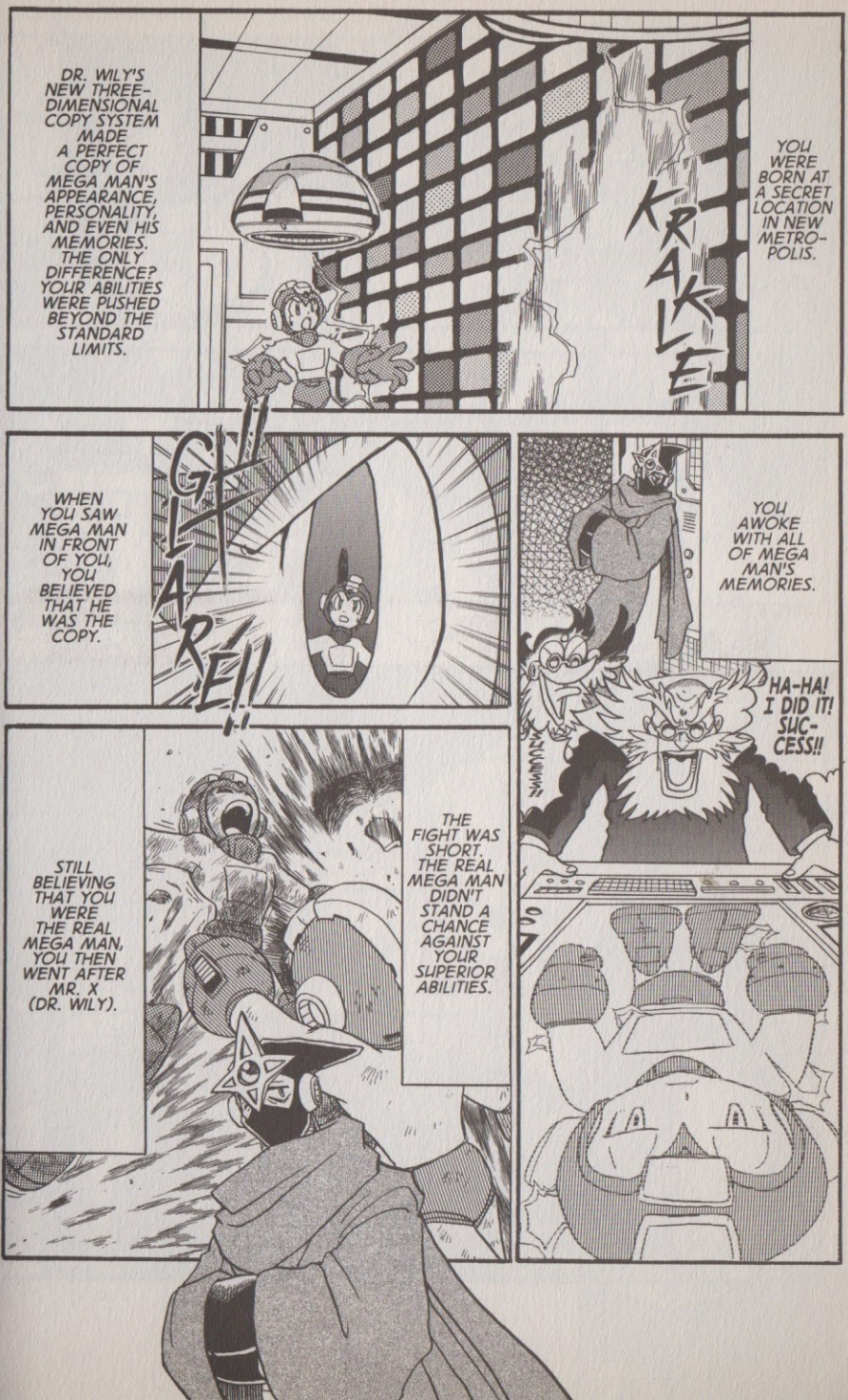
DR. WILY'S NEW THREE-DIMENSIONAL COPY SYSTEM MADE A PERFECT COPY OF MEGA MAN'S APPEARANCE, PERSONALITY, AND EVEN HIS MEMORIES. THE ONLY DIFFERENCE? YOUR ABILITIES WERE PUSHED BEYOND THE STANDARD LIMITS.
KRAKLE
YOU WERE BORN AT A SECRET LOCATION IN NEW METRO-POLIS.
WHEN YOU SAW MEGA MAN IN FRONT OF YOU, YOU BELIEVED THAT HE WAS THE COPY.
GLARE!!
YOU AWOKE WITH ALL OF MEGA MAN'S MEMORIES.
HA-HA! I DID IT! SUC-CESS!!
STILL BELIEVING THAT YOU WERE THE REAL MEGA MAN, YOU THEN WENT AFTER MR. X (DR. WILY).
THE FIGHT WAS SHORT. THE REAL MEGA MAN DIDN'T STAND A CHANCE AGAINST YOUR SUPERIOR ABILITIES.

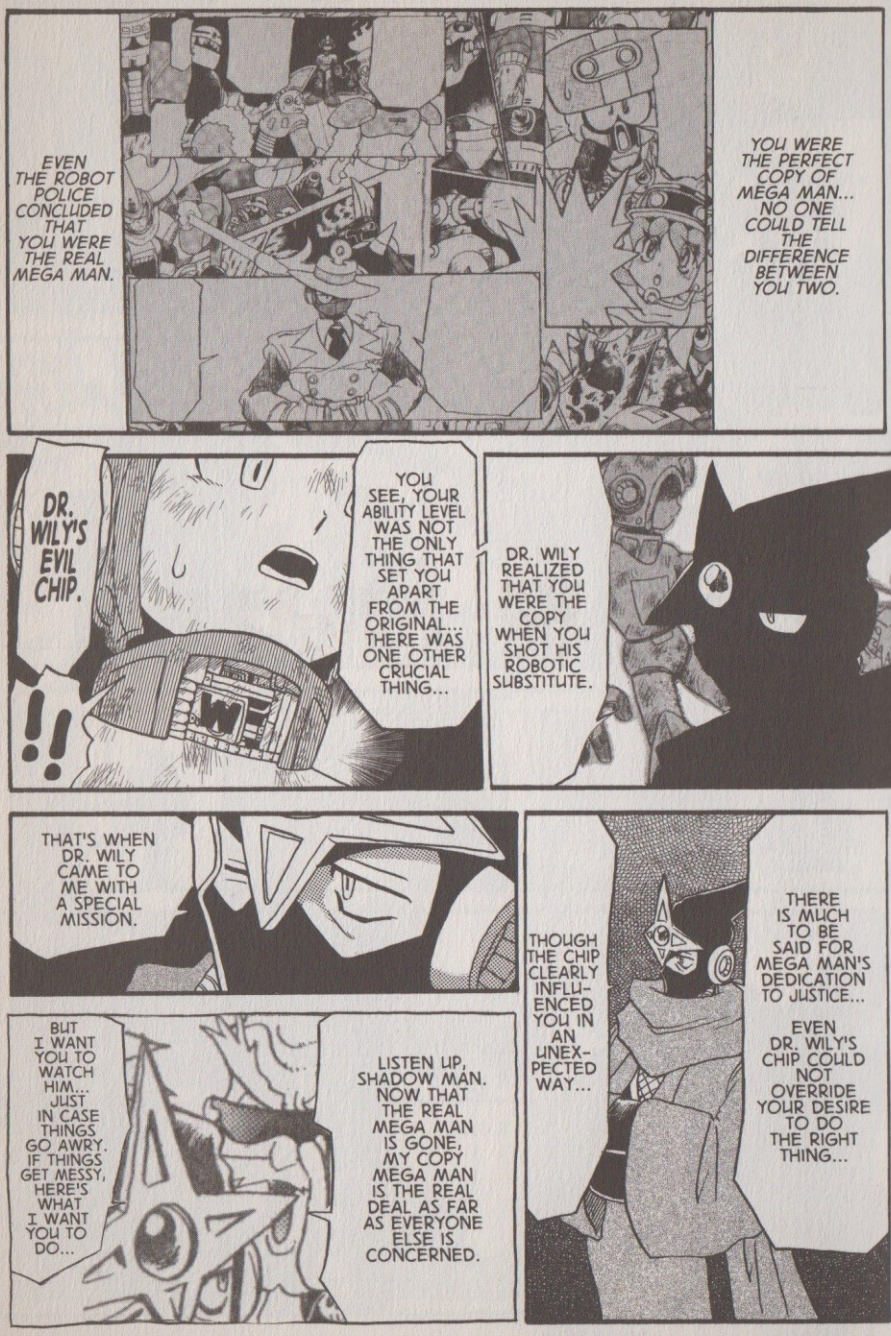
EVEN THE ROBOT POLICE CONCLUDED THAT YOU WERE THE REAL MEGA MAN.
YOU WERE THE PERFECT COPY OF MEGA MAN... NO ONE COULD TELL THE DIFFERENCE BETWEEN YOU TWO.
DR. WILY'S EVIL CHIP.
!!
YOU SEE, YOUR ABILITY LEVEL WAS NOT THE ONLY THING THAT SET YOU APART FROM THE ORIGINAL... THERE WAS ONE OTHER CRUCIAL THING...
DR. WILY REALIZED THAT YOU WERE THE COPY WHEN YOU SHOT HIS ROBOTIC SUBSTITUTE.
THAT'S WHEN DR. WILY CAME TO ME WITH A SPECIAL MISSION.
BUT I WANT YOU TO WATCH HIM... JUST IN CASE THINGS GO AWRY. IF THINGS GET MESSY, HERE'S WHAT I WANT YOU TO DO...
LISTEN UP, SHADOW MAN. NOW THAT THE REAL MEGA MAN IS GONE, MY COPY MEGA MAN IS THE REAL DEAL AS FAR AS EVERYONE ELSE IS CONCERNED.
THOUGH THE CHIP CLEARLY INFLUENCED YOU IN AN UNEXPECTED WAY...
THERE IS MUCH TO BE SAID FOR MEGA MAN'S DEDICATION TO JUSTICE...
EVEN DR. WILY'S CHIP COULD NOT OVERRIDE YOUR DESIRE TO DO THE RIGHT THING...

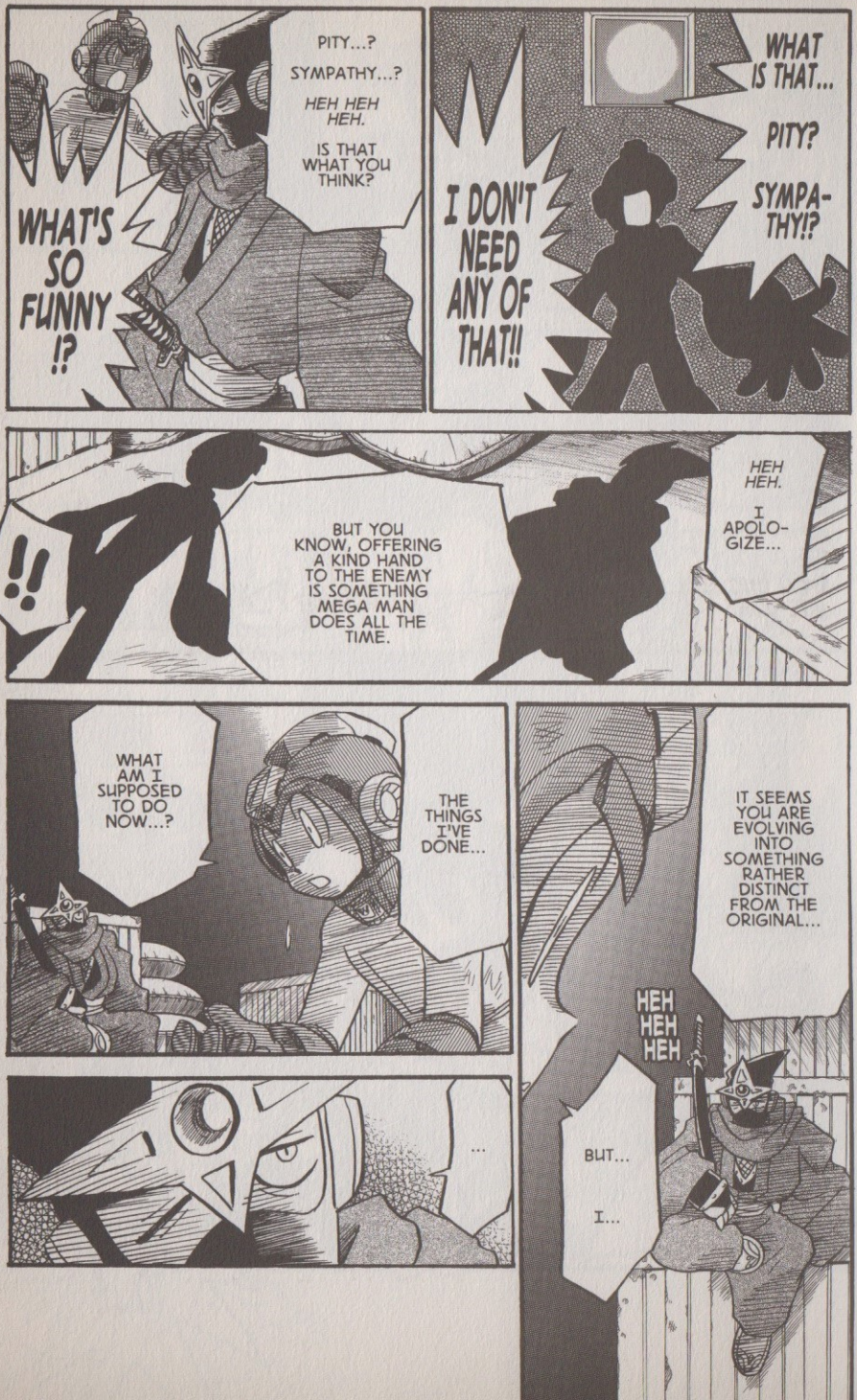
WHAT'S SO FUNNY !?
PITY...?
SYMPATHY...?
HEH HEH HEH.
IS THAT WHAT YOU THINK?
I DON'T NEED ANY OF THAT!!
WHAT IS THAT...
PITY?
SYMPA-THY!?
!!
BUT YOU KNOW, OFFERING A KIND HAND TO THE ENEMY IS SOMETHING MEGA MAN DOES ALL THE TIME.
HEH HEH.
I APOLO-GIZE...
WHAT AM I SUPPOSED TO DO NOW...?
THE THINGS I'VE DONE...
...
IT SEEMS YOU ARE EVOLVING INTO SOMETHING RATHER DISTINCT FROM THE ORIGINAL...
HEH HEH HEH
BUT...
I...

NO ONE ELSE'S...
SHADOW MAN!!
SHADOW MAN...
WHETHER YOU LIVE OR DIE...
JUST MAKE SURE THE FINAL DECISION IS YOURS...
YASH
I SAVED YOU ON A WHIM.
WHAT YOU DO FROM NOW ON IS UP TO YOU.
SHADOW MAN!
ARGH!!
MY OWN DECI-SION...?
DECISION...?
YOU...!
WHAT ARE YOU DOING HERE!?
WHAT ARE YOU SO ANGRY ABOUT?
!?
WHAT IS SHADOW MAN DOING!?
DECISION ...?
WHEN HE GETS BACK, I'M GOING TO...!!

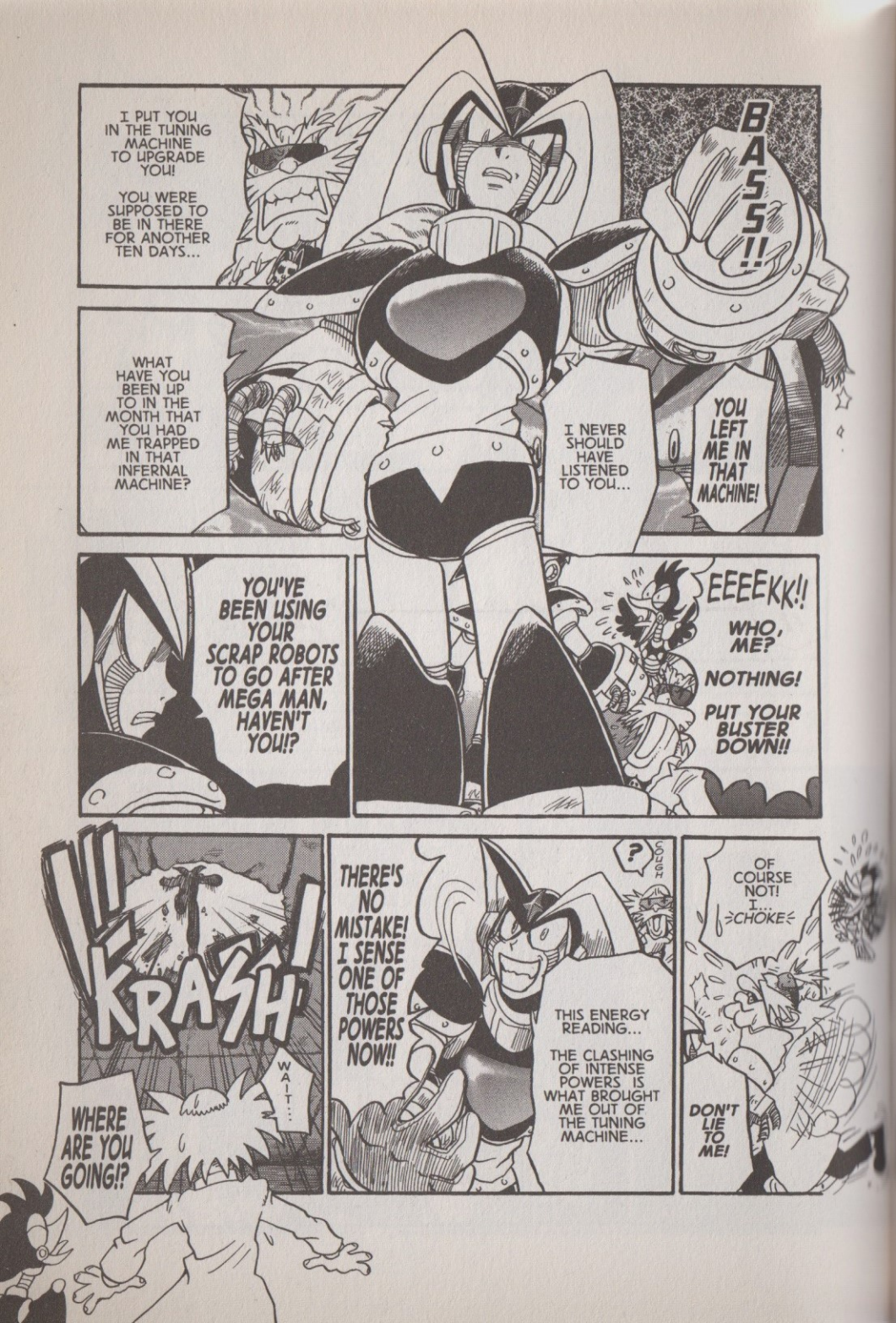
I PUT YOU IN THE TUNING MACHINE TO UPGRADE YOU!
YOU WERE SUPPOSED TO BE IN THERE FOR ANOTHER TEN DAYS...
BASS!!
WHAT HAVE YOU BEEN UP TO IN THE MONTH THAT YOU HAD ME TRAPPED IN THAT INFERNAL MACHINE?
I NEVER SHOULD HAVE LISTENED TO YOU...
YOU LEFT ME IN THAT MACHINE!
YOU'VE BEEN USING YOUR SCRAP ROBOTS TO GO AFTER MEGA MAN, HAVEN'T YOU!?
EEEEKK!!
WHO, ME?
NOTHING!
PUT YOUR BUSTER DOWN!!
KRASH!
WAIT...
WHERE ARE YOU GOING!?
THERE'S NO MISTAKE! I SENSE ONE OF THOSE POWERS NOW!!
?
GULP
THIS ENERGY READING...
THE CLASHING OF INTENSE POWERS IS WHAT BROUGHT ME OUT OF THE TUNING MACHINE...
OF COURSE NOT! I... =CHOKE=
DON'T LIE TO ME!

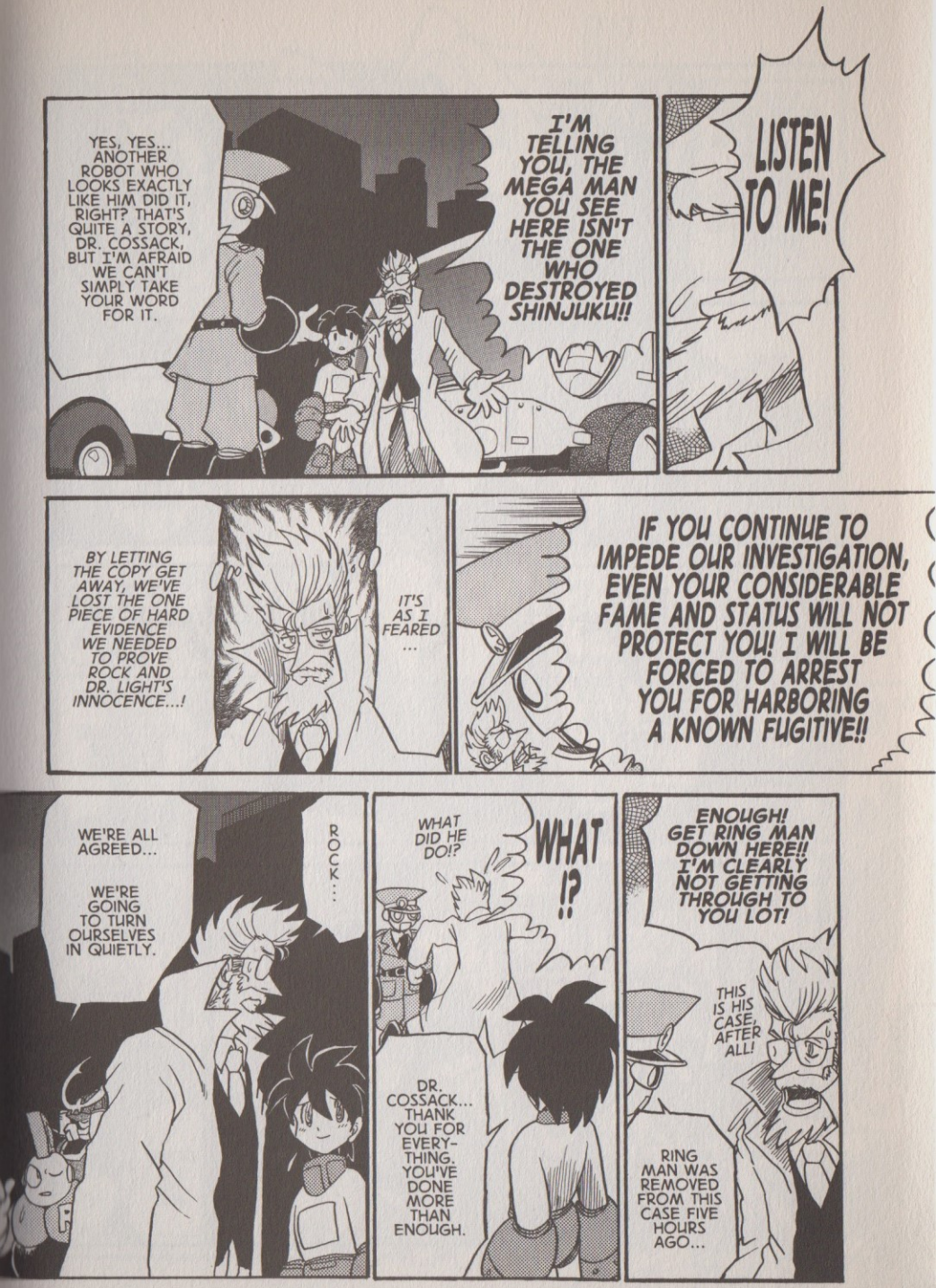
YES, YES... ANOTHER ROBOT WHO LOOKS EXACTLY LIKE HIM DID IT, RIGHT? THAT'S QUITE A STORY, DR. COSSACK, BUT I'M AFRAID WE CAN'T SIMPLY TAKE YOUR WORD FOR IT.
I'M TELLING YOU, THE MEGA MAN YOU SEE HERE ISN'T THE ONE WHO DESTROYED SHINJUKU!!
LISTEN TO ME!
BY LETTING THE COPY GET AWAY, WE'VE LOST THE ONE PIECE OF HARD EVIDENCE WE NEEDED TO PROVE ROCK AND DR. LIGHT'S INNOCENCE...!
IT'S AS I FEARED ...
IF YOU CONTINUE TO IMPEDE OUR INVESTIGATION, EVEN YOUR CONSIDERABLE FAME AND STATUS WILL NOT PROTECT YOU! I WILL BE FORCED TO ARREST YOU FOR HARBORING A KNOWN FUGITIVE!!
WE'RE ALL AGREED...
WE'RE GOING TO TURN OURSELVES IN QUIETLY.
ROCK...
WHAT DID HE DO!?
WHAT !?
DR. COSSACK... THANK YOU FOR EVERY-THING. YOU'VE DONE MORE THAN ENOUGH.
ENOUGH! GET RING MAN DOWN HERE!! I'M CLEARLY NOT GETTING THROUGH TO YOU LOT!
THIS IS HIS CASE, AFTER ALL!
RING MAN WAS REMOVED FROM THIS CASE FIVE HOURS AGO...

THANK YOU, EVERY-ONE...
...ALL RIGHT. WHILE IN CUSTODY, WE'LL DO OUR BEST TO CLEAR YOUR NAME, MEGA MAN.
WHETHER UNDER DR. WILY'S CONTROL OR NOT, WE CANNOT CHANGE THE FACT THAT WE HAVE COMMITTED CRIMES. WE WILL ABIDE BY THE LAW AND REPAY OUR DEBT TO SOCIETY.
!!
WHAT!? MEGA MAN'S RUNNING AMOK IN SHINJUKU AGAIN!?
ROCK...
DR. COSSACK...
KALINKA...
PLEASE TAKE CARE OF ROLL FOR US.
YES, FATHER.
KALINKA, YOU STAY WITH ROLL.
DR. COSSACK, NOW'S NOT THE TIME TO RUB IT IN!
WAIT... MEGA MAN IS HERE... BUT HE'S IN SHINJUKU...? HUH...?
...
KALINKA...
PLEASE TAKE CARE OF ROLL.
I WILL.
HE'S RIGHT...
YOU!
TAKE US TO THE SCENE IN YOUR PATROL CAR!!
YES SIR...

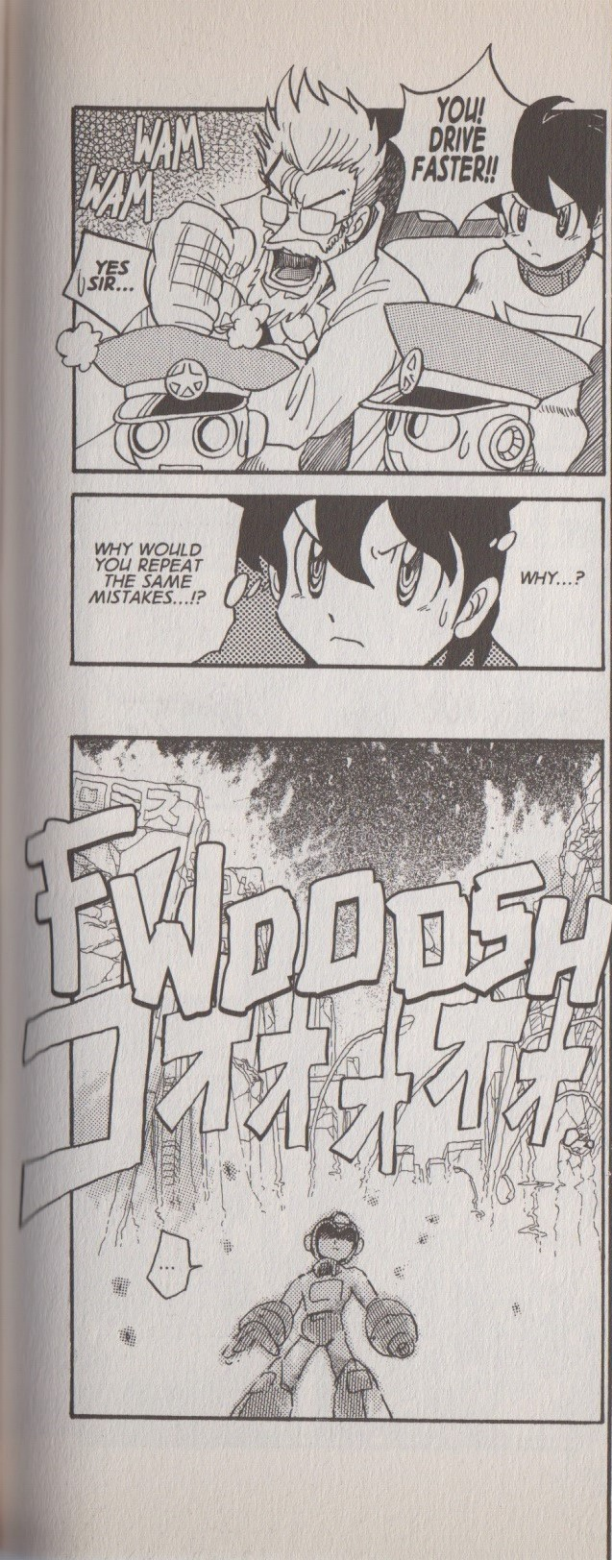
NOOOM
POLIC
YOU! DRIVE FASTER!!
WAM WAM
YES SIR...
WHY WOULD YOU REPEAT THE SAME MISTAKES...!?
WHY...?
FWOOSH
...

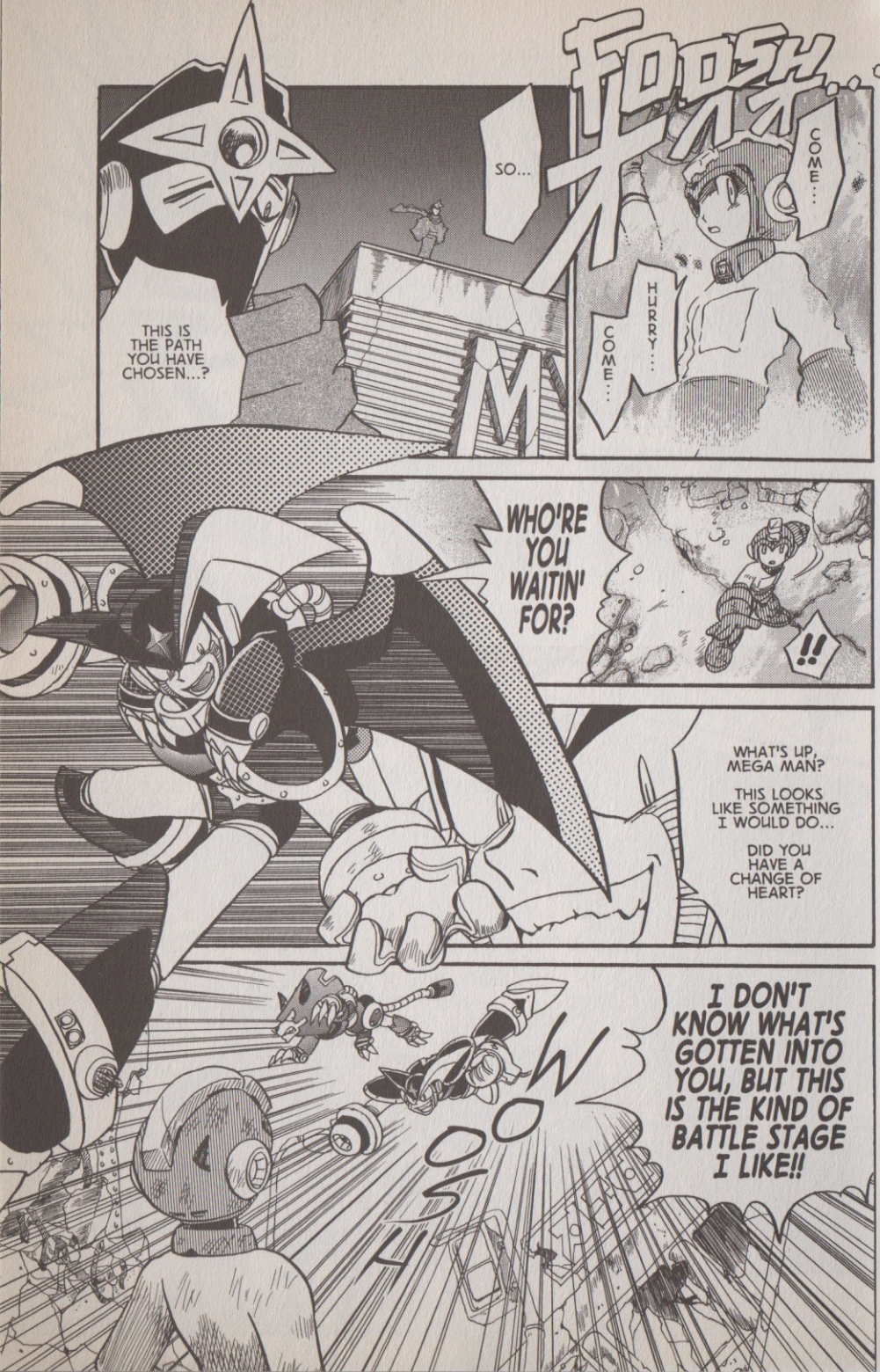
FOOSH...
COME...
HURRY...
COME...
SO...
THIS IS THE PATH YOU HAVE CHOSEN...?
WHO'RE YOU WAITIN' FOR?
!!
WHAT'S UP, MEGA MAN?
THIS LOOKS LIKE SOMETHING I WOULD DO...
DID YOU HAVE A CHANGE OF HEART?
I DON'T KNOW WHAT'S GOTTEN INTO YOU, BUT THIS IS THE KIND OF BATTLE STAGE I LIKE!!
WOOSH

BASS!!
BA
BA
WE ARE ON THE SCENE NOW! MEGA MAN IS AT IT AGAIN!!
MEGA MAN HAS SET FIRE TO THE CITY OF SHINJUKU AGAIN...
AND NOW HE IS FIGHTING WITH BASS!!
WHAM!!!

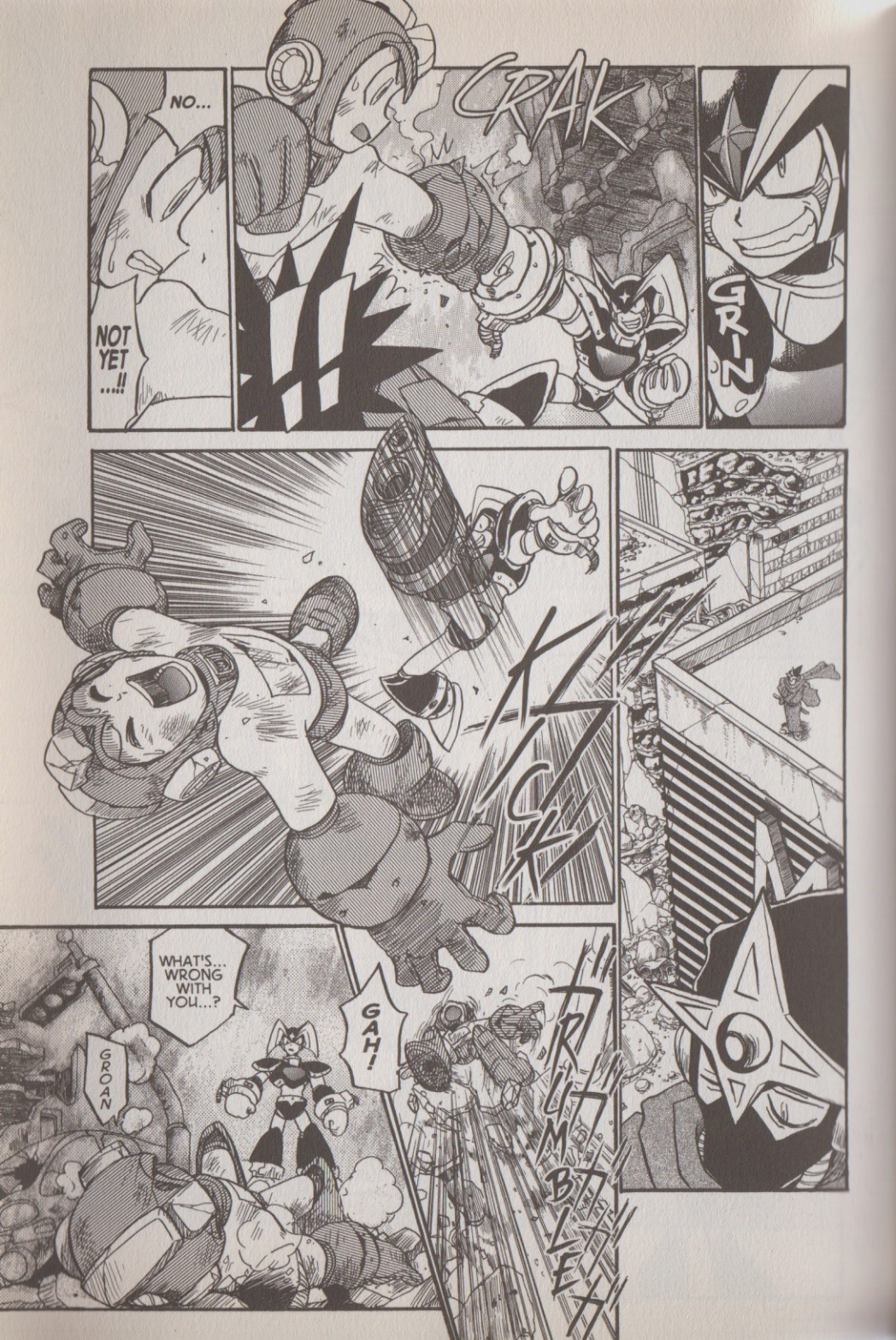
NO...
NOT YET ...!!
CRAK
GRIN
KICK
GAH!
GROAN
WHAT'S... WRONG WITH YOU...?
RUMBLE

HISS
!
YANK
WEAK
...!!
HISS
I'M...
CRUMBLE
NOT FINISHED YET...!!
SO...
THAT EXPLAINS IT!!
WAAM
IS THIS THAT OLD GEEZER'S DOING!?
YOU'RE NOTHING BUT A CHEAP COPY!!
I DON'T HAVE TIME TO WASTE ON SCRAP LIKE YOU...
YANK
THROW

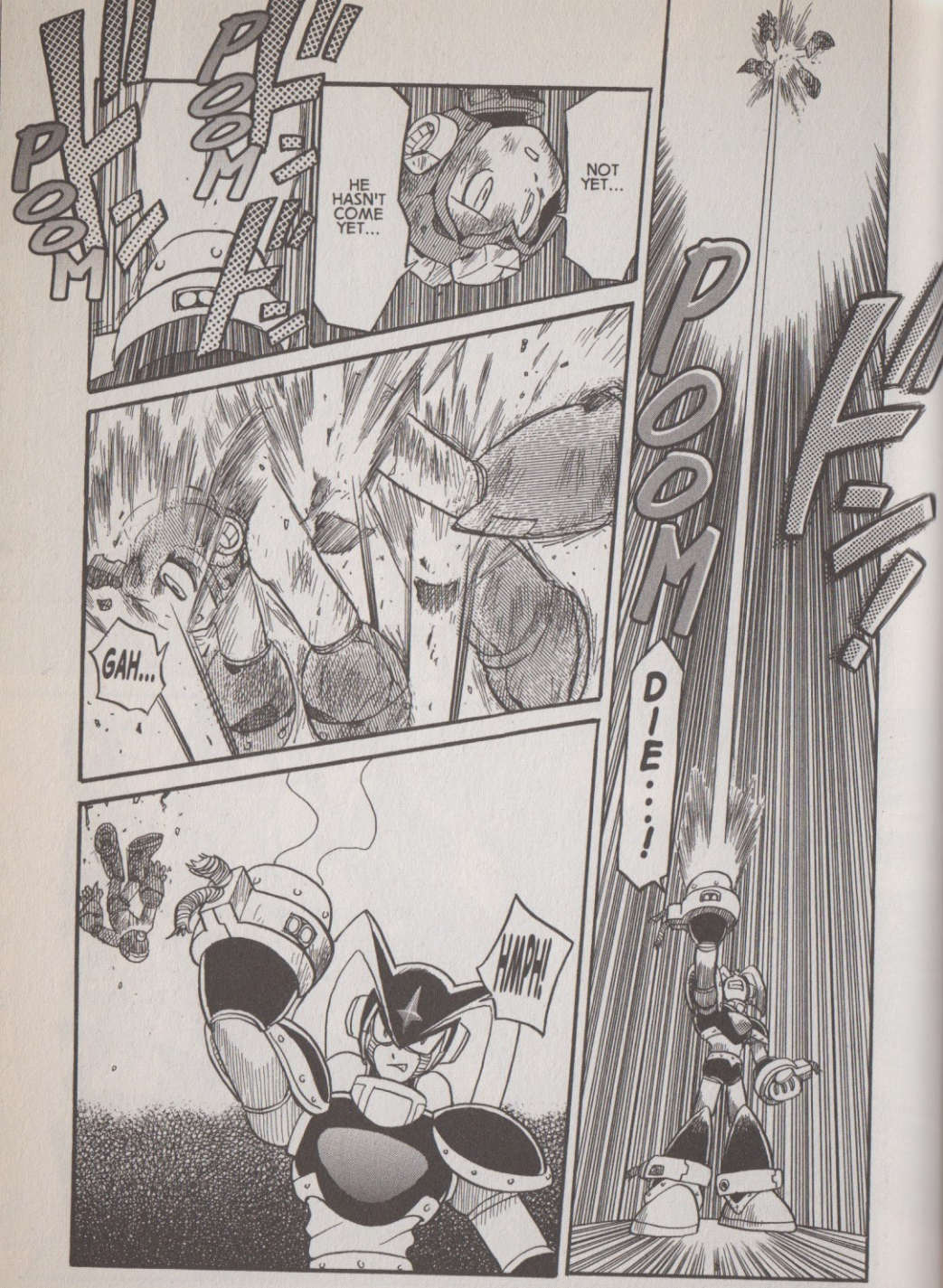
POOM
POOM
POOM
HE HASN'T COME YET...
NOT YET...
GAH...
POOM
DIE...!
HMPH!

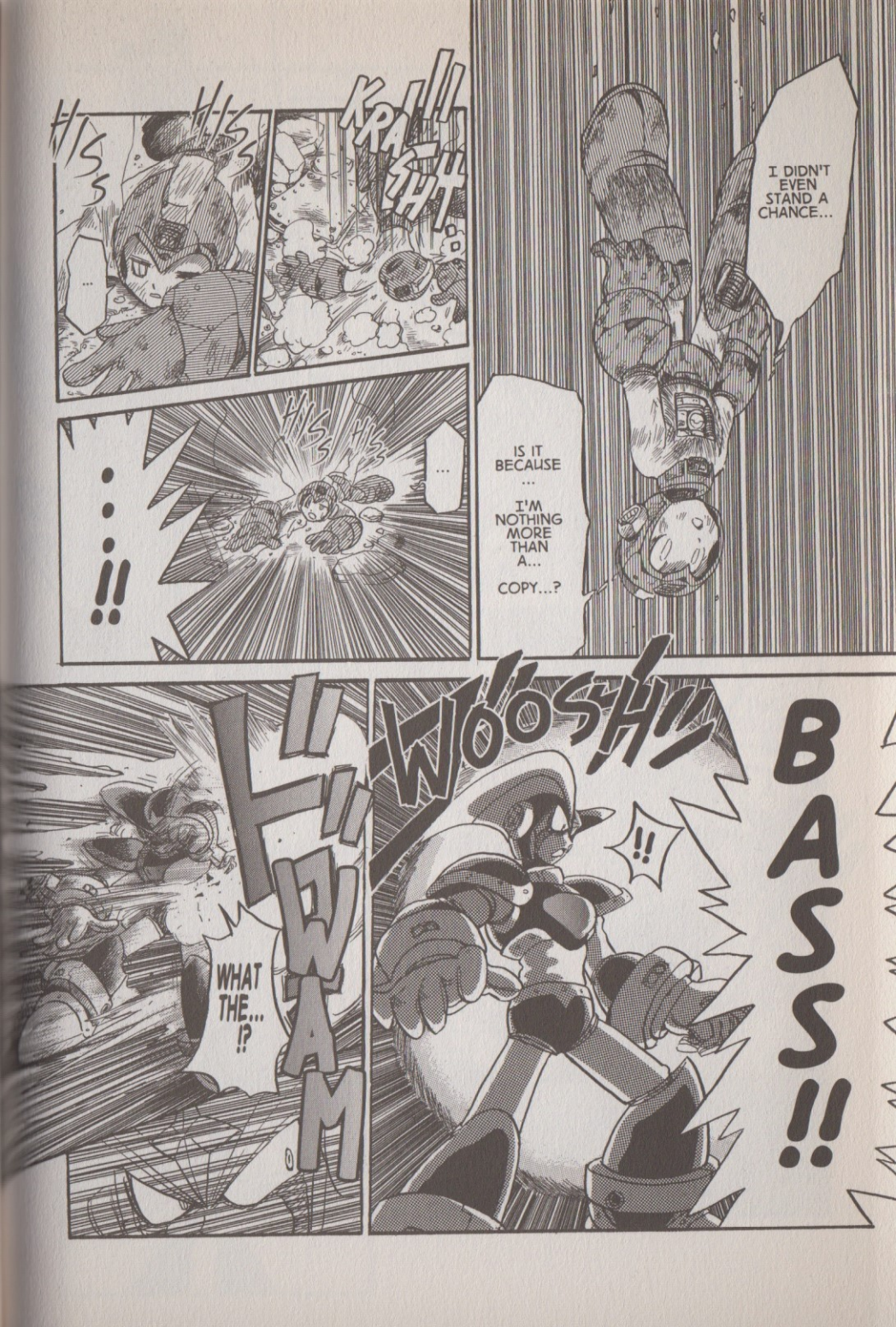
I DIDN'T EVEN STAND A CHANCE...
IS IT BECAUSE ... I'M NOTHING MORE THAN A... COPY...?
KRASHH!!
HISS
HISS
...
HISS HISS
...
...!!
BASS!!
WOOSH!!
!!
ドッ
WHAT THE...!?

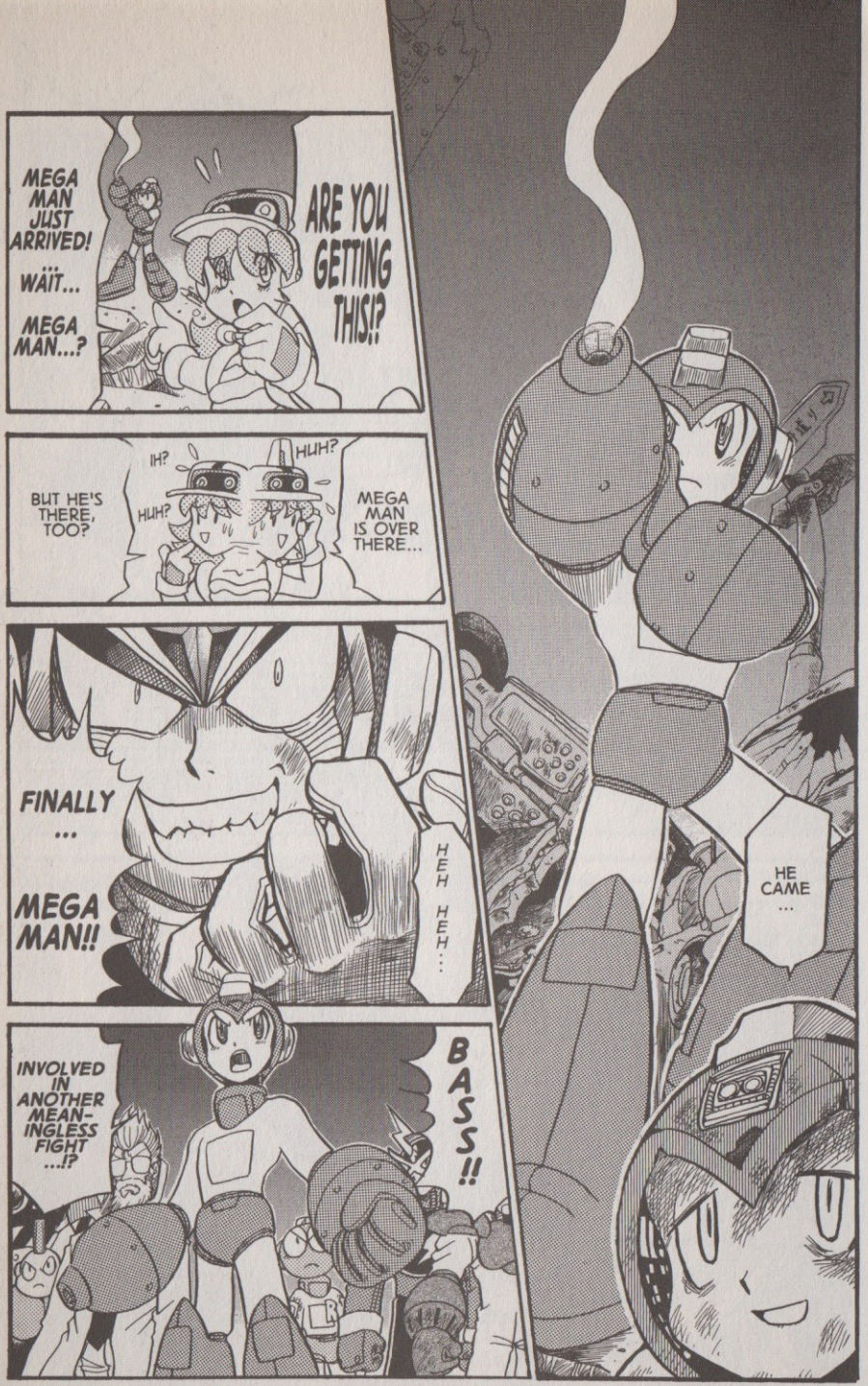
HE CAME ...
MEGA MAN IS OVER THERE...
HUH?
IH?
HUH?
BUT HE'S THERE, TOO?
ARE YOU GETTING THIS!?
MEGA MAN JUST ARRIVED! ... WAIT... MEGA MAN...?
HEH HEH...
FINALLY ... MEGA MAN!!
BASS!!
INVOLVED IN ANOTHER MEAN-INGLESS FIGHT ...!?

GAH!!
!!
BLAM
I JUST WANT TO DEFEAT YOU!
NOTHING MORE!!
DASH
HMPH! LIKE I CARE!!
GRUMBLE
BOOM
!!
!!
GOT YOU... BASS.
HA... HA... HA... HA... HA...
WHAT ... WAS THAT ...?

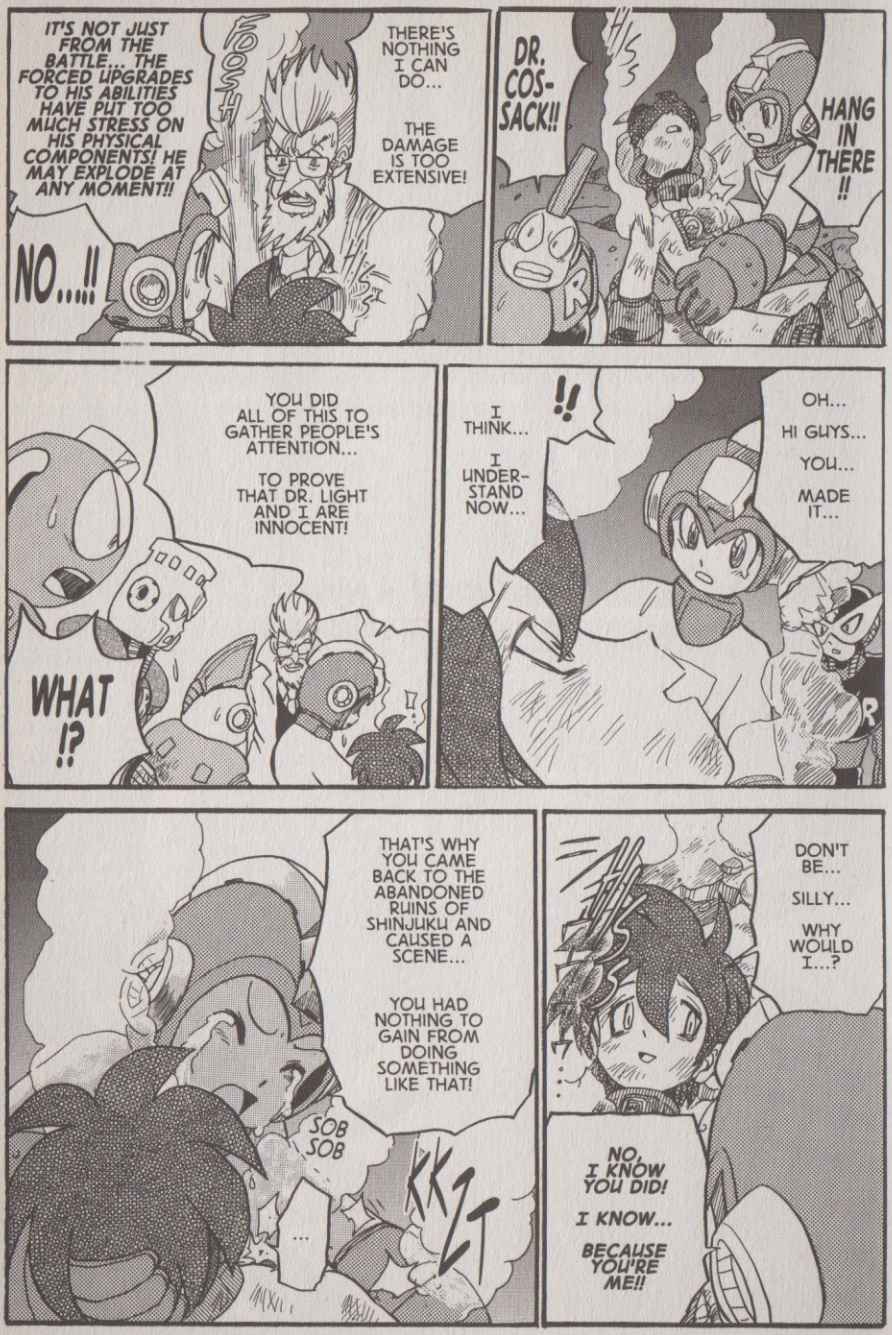
IT'S NOT JUST FROM THE BATTLE... THE FORCED UPGRADES TO HIS ABILITIES HAVE PUT TOO MUCH STRESS ON HIS PHYSICAL COMPONENTS! HE MAY EXPLODE AT ANY MOMENT!!
FOOSH
THERE'S NOTHING I CAN DO...
THE DAMAGE IS TOO EXTENSIVE!
NO...!!
DR. COS-SACK!!
HANG IN THERE !!
YOU DID ALL OF THIS TO GATHER PEOPLE'S ATTENTION...
TO PROVE THAT DR. LIGHT AND I ARE INNOCENT!
WHAT !?
I THINK... I UNDER-STAND NOW...
!!
OH... HI GUYS... YOU... MADE IT...
THAT'S WHY YOU CAME BACK TO THE ABANDONED RUINS OF SHINJUKU AND CAUSED A SCENE...
YOU HAD NOTHING TO GAIN FROM DOING SOMETHING LIKE THAT!
SOB SOB
...
KKZT
DON'T BE... SILLY... WHY WOULD I...?
NO, I KNOW YOU DID!
I KNOW... BECAUSE YOU'RE ME!!

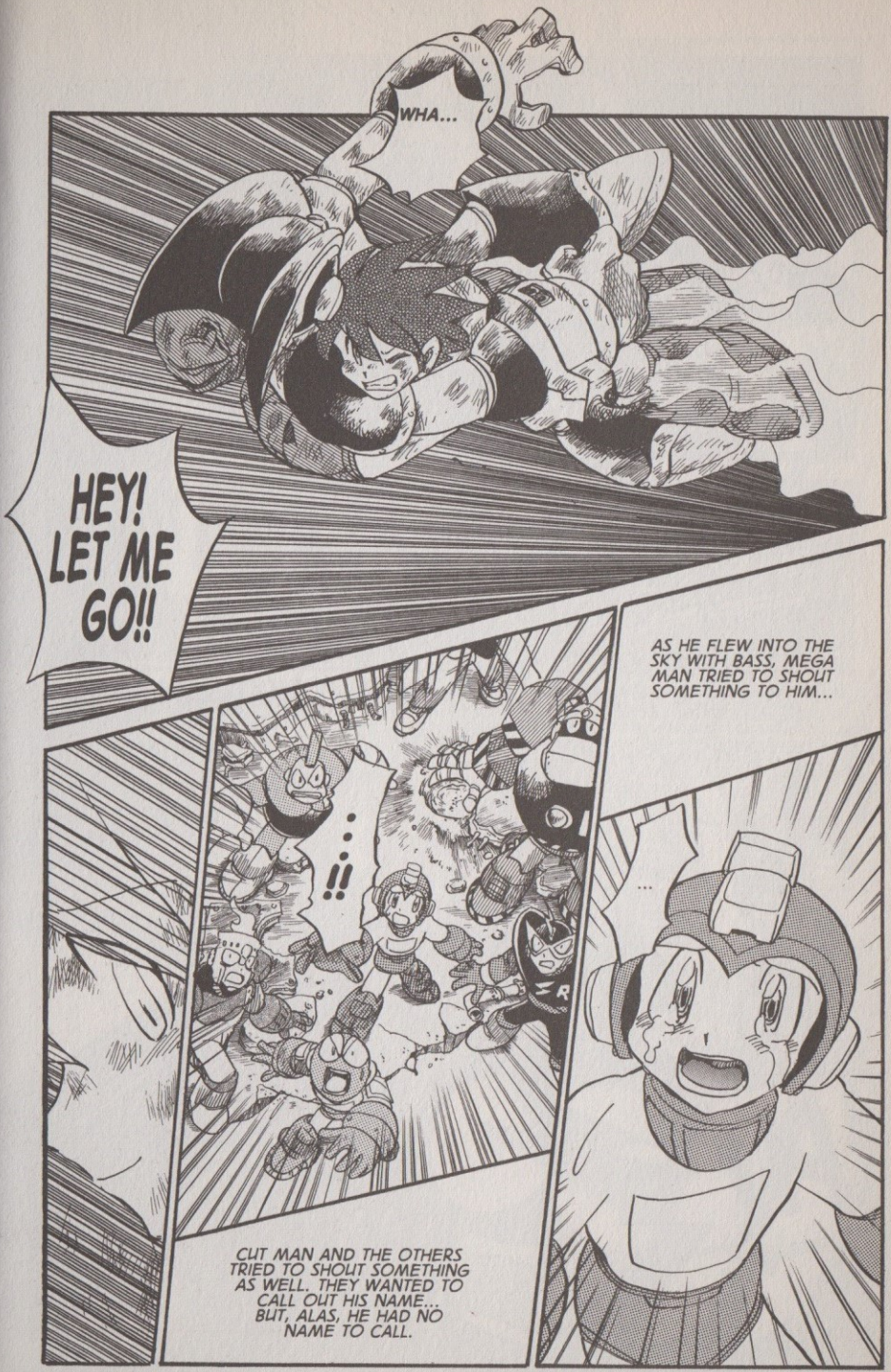
WHA...
HEY! LET ME GO!!
AS HE FLEW INTO THE SKY WITH BASS, MEGA MAN TRIED TO SHOUT SOMETHING TO HIM...
...
...!!
CUT MAN AND THE OTHERS TRIED TO SHOUT SOMETHING AS WELL. THEY WANTED TO CALL OUT HIS NAME... BUT, ALAS, HE HAD NO NAME TO CALL.

!
I'LL JUST KILL ALL OF YOU !!
REAL...
FAKE...
NONE OF THAT MATTERS TO ME!
MEGA MAN ....!!
MEGA MAN!
HE COULD EXPLODE AT ANY MOMENT!!
WE HAVE TO MOVE AWAY FROM HIM NOW!!
BUT ...

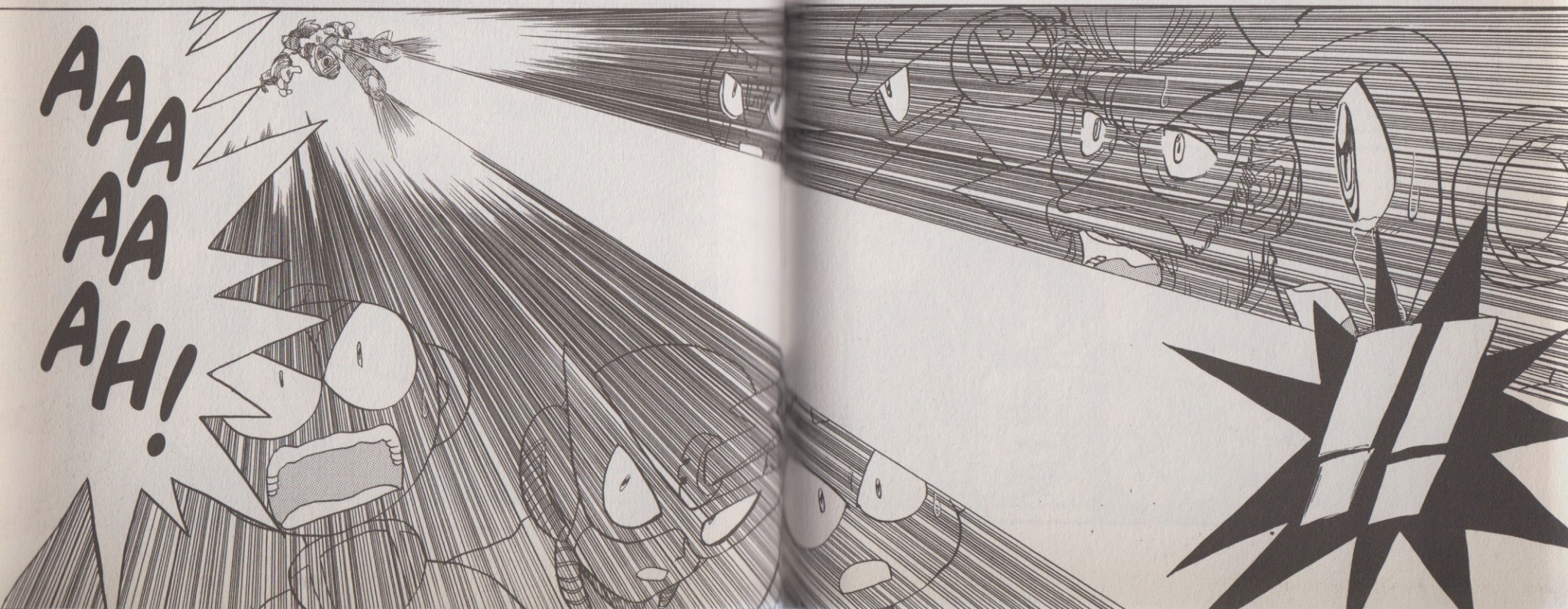
AAAAAAH!

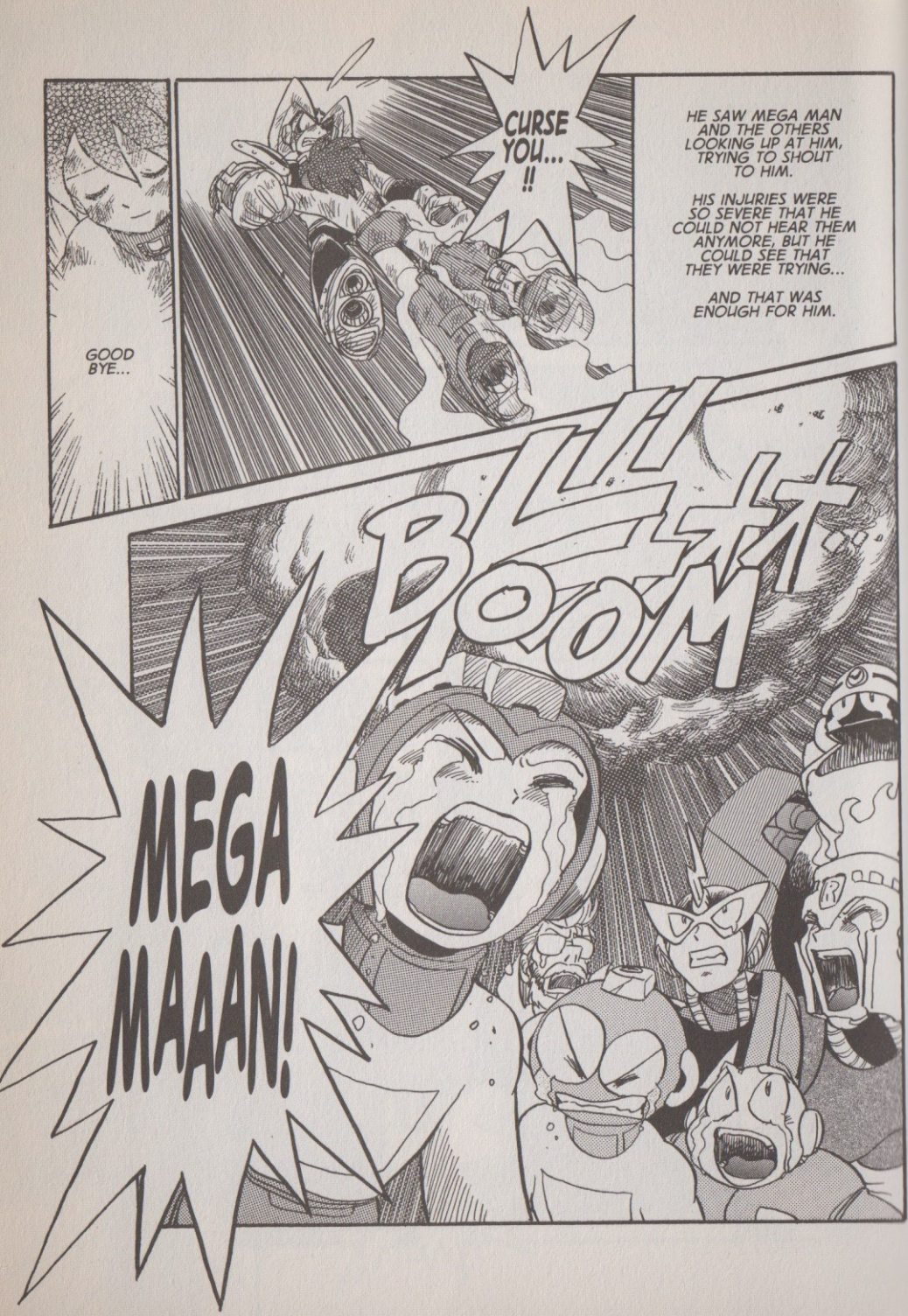
GOOD BYE...
CURSE YOU... !!
HE SAW MEGA MAN AND THE OTHERS LOOKING UP AT HIM, TRYING TO SHOUT TO HIM.
HIS INJURIES WERE SO SEVERE THAT HE COULD NOT HEAR THEM ANYMORE, BUT HE COULD SEE THAT THEY WERE TRYING...
AND THAT WAS ENOUGH FOR HIM.
BLAST
BOOM
MEGA MAAAN!

IS THIS WHAT YOU WANTED!?
YOU KNEW THIS WOULD HAPPEN, DIDN'T YOU!?
TELL ME!
PROTO MAN!!
SO... YOU REAL-IZED...
YOU WERE WATCHING ME THE WHOLE TIME I WAS HIDDEN IN THE COPY'S SHADOW BECAUSE YOU KNEW MY MISSION WAS TO WATCH AND WAIT FOR AN OPPORTUNITY TO ASSASSINATE THE REAL MEGA MAN!!
THANKS TO YOUR DILIGENCE, I NEVER GOT MY CHANCE!
OF COURSE! I AM A NINJA... YOU CANNOT FOOL ME SO EASILY!! TELL ME WHY! WHY DID YOU STAND BY AND SIMPLY WATCH THE COPY DESTROY HIMSELF!?
...
IS THIS ...
IS THIS WHAT HE WANTED ...?

YOU GIVE ME TOO MUCH CREDIT...
I AM NOT GOD.
YOU PREDICTED ALL OF IT!
EVEN THE COPY'S FINAL DECISION!!
EVEN WHEN I SAVED THE COPY'S LIFE, I DID SO UNDER YOUR WATCHFUL EYE!
...!!
THAT'S ALL.
THAT COPY WANTED TO DIE...
HAHAHA
YOU SHOULD LEARN TO CONTROL YOUR TEMPER.
I THOUGHT NINJAS WERE SUPPOSED TO REMAIN CALM AND COLLECTED AT ALL TIMES...
SILENCE! I DO NOT NEED THE LIKES OF YOU TO TELL ME WHAT IT IS TO BE A NINJA!!
WHAT!?
YAAH

YOU ARE NOT A MAN OF HONOR!!
PROTO MAN...
I WON'T ACCEPT THIS!

TANGO?
LICK
HUH...?

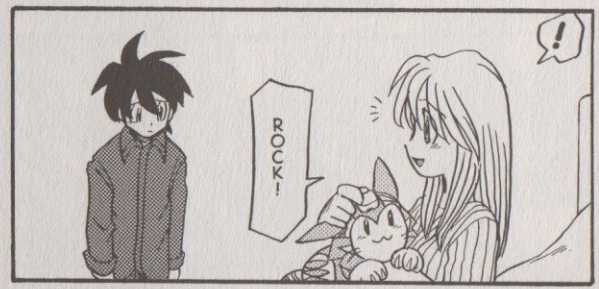
!
ROCK!

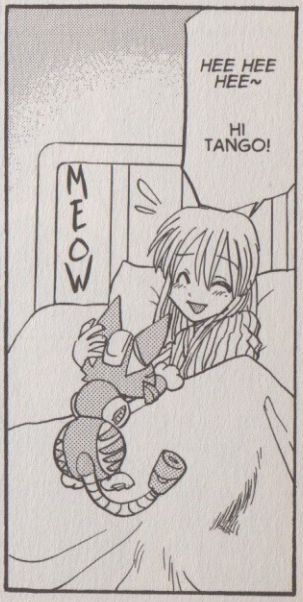
HEE HEE HEE~
HI TANGO!
MEOW

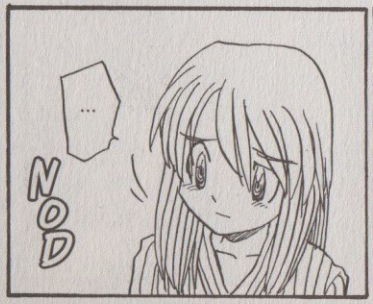
...
NOD

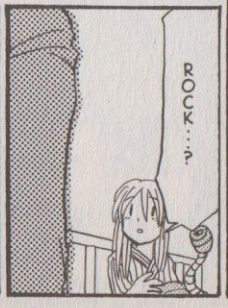
ROCK...?

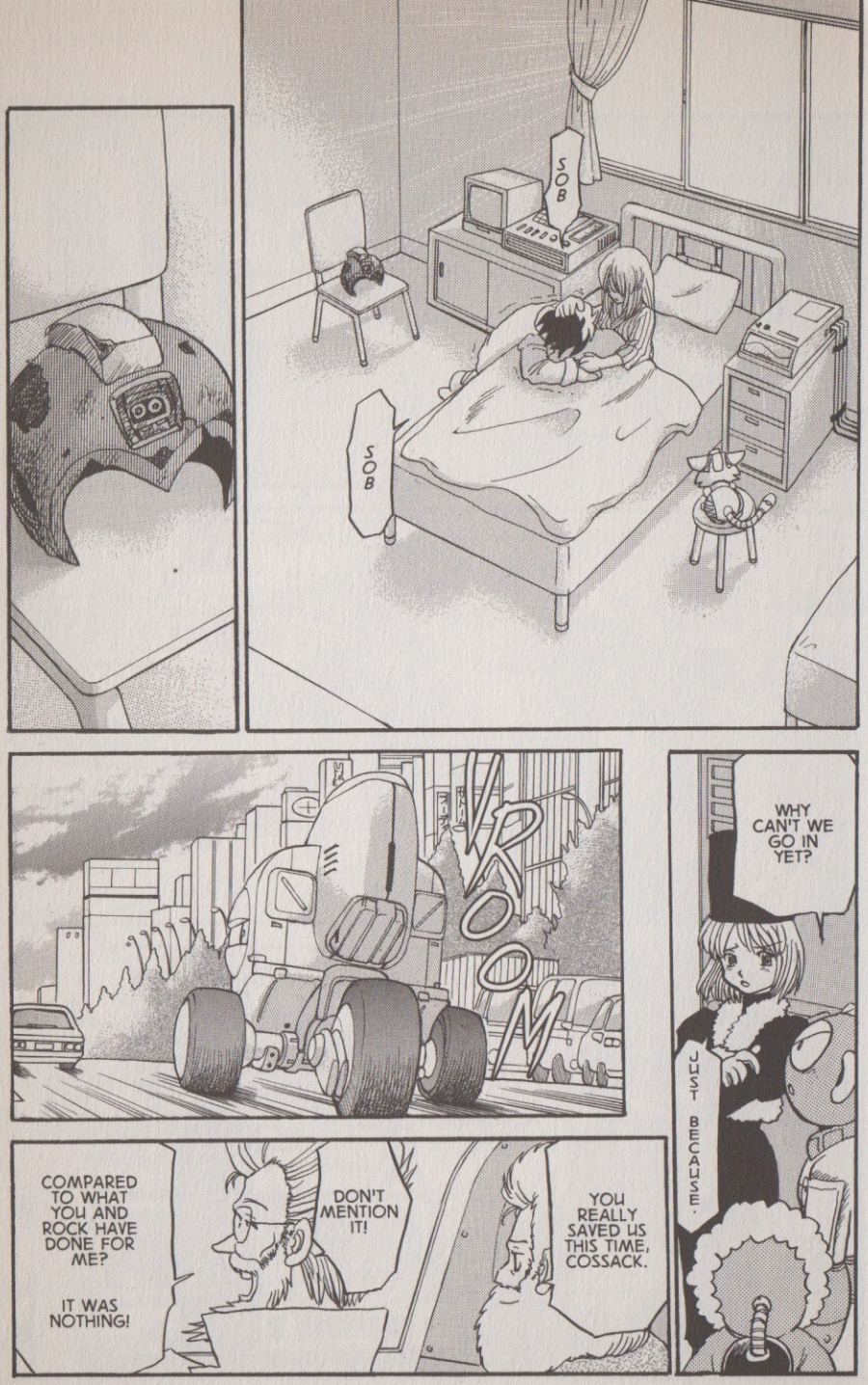
SOB
SOB
WHY CAN'T WE GO IN YET?
JUST BECAUSE.
ROOM
YOU REALLY SAVED US THIS TIME, COSSACK.
DON'T MENTION IT!
COMPARED TO WHAT YOU AND ROCK HAVE DONE FOR ME?
IT WAS NOTHING!

ZZZZ..
I ASSUMED IT WAS COSSACK, BUT HE SAYS HE DIDN'T.
BUT I STILL DON'T KNOW WHO WAS SENDING THOSE VIDEO FEEDS TO EDDIE...
...
AND THAT CONCLUDES OUR REPORT.
HE WASN'T AN IMPOSTER ...
DR. LIGHT AND THE REAL MEGA MAN WERE ABLE TO PROVE THEIR INNOCENCE, AND...
SO IT APPEARS THAT THE MEGA MAN WHO TERRORIZED SHINJUKU WAS AN IMPOSTER.
WIDE

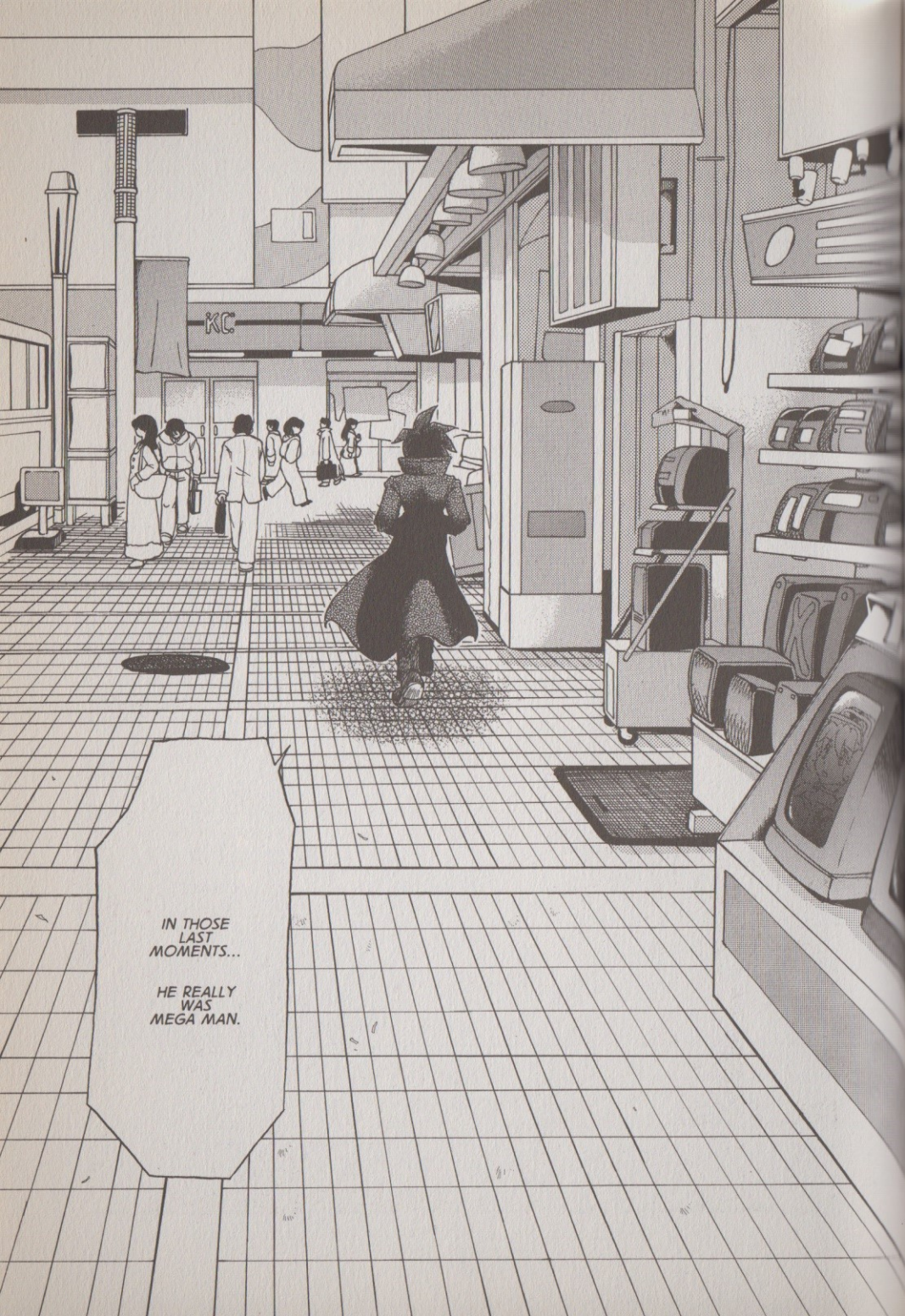
KC
IN THOSE LAST MOMENTS...
HE REALLY WAS MEGA MAN.

THE GREATEST ENEMY IN HISTORY

-FIN-